The Laurel

1964

WCR

Digitized by the Internet Archive
in 2022 with funding from
North Carolina Digital Heritage Center

https://archive.org/details/laurel196418appa

THE 1964 LAUREL

Published by the Senior Class of
Appalachian High School
Boone, North Carolina

ALTON JOHNSON . . . . . EDITOR-IN-CHIEF

JANIE PRICE . . . . . BUSINESS MANAGER

MR. HARLAN LEDFORD . . . . . ADVISER

1964

THAT *Wonderful* YEAR

According to Webster, the word LAUREL is defined as "a small evergreen shrub; a crown of honor; distinction." To the students of Appalachian High School, the word LAUREL means a book summarizing a year of life at Appalachian High--"comprising within a small compass choice bits of an eventful school year."

It is the purpose of the 1964 LAUREL to unfold the events of the year as the seasons unfold--fall, winter, and spring. The completed work will be a book of memories--memories of a wonderful year at our alma mater.

The seasons were good to Appalachian High this year. A warm autumn came with pep rallies, football games, Alumni Day, the Harvest Dance, and Thanksgiving holidays. As winter came, the weather turned colder, and students quickened their paces in happy anticipation of Christmas vacation. We went to basketball games, wrestling matches, the Christmas Dance, and kept up with the news with the High Life. Then came spring, and Appalachian High was at her best. The talent show, senior play, proms, and final exams kept us busy, but not too busy to look toward graduation with mixed emotions.

The seniors leave Appalachian High to go on to college, trade school, or a job. Others stay behind, looking forward to the year they will be seniors. To those leaving, may the 1964 LAUREL serve to remind you of that wonderful year--1964. To those who stay, may the 1964 LAUREL inspire you to even greater heights in 1964 and 1965.

Another year presents...

Johnny and Phil were caught by our school photographer washing guess whose car!

Champion typists Alan Greene, Royce Carroll, Ronnie Ray, and Eric DeGroat demonstrate their skill for our cameraman.

faces, events, activities

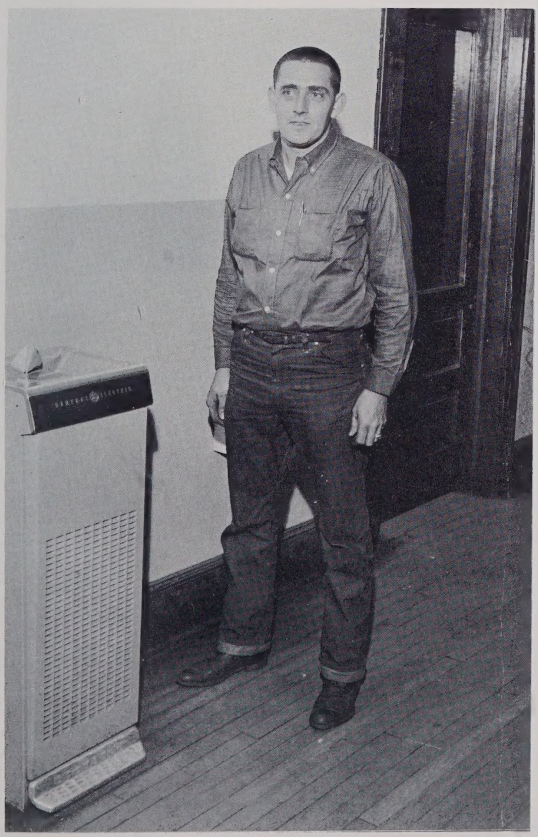

MR. ROY MAIN, our faithful custodian and loyal friend, does much to keep our building clean and attractive.

CONTENTS

Administration 24
Faculty 26
Athletics 32
Music 58
Organizations 68
Classes 80
Features 120
Advertising 135

IN THE YEARS TO COME WE

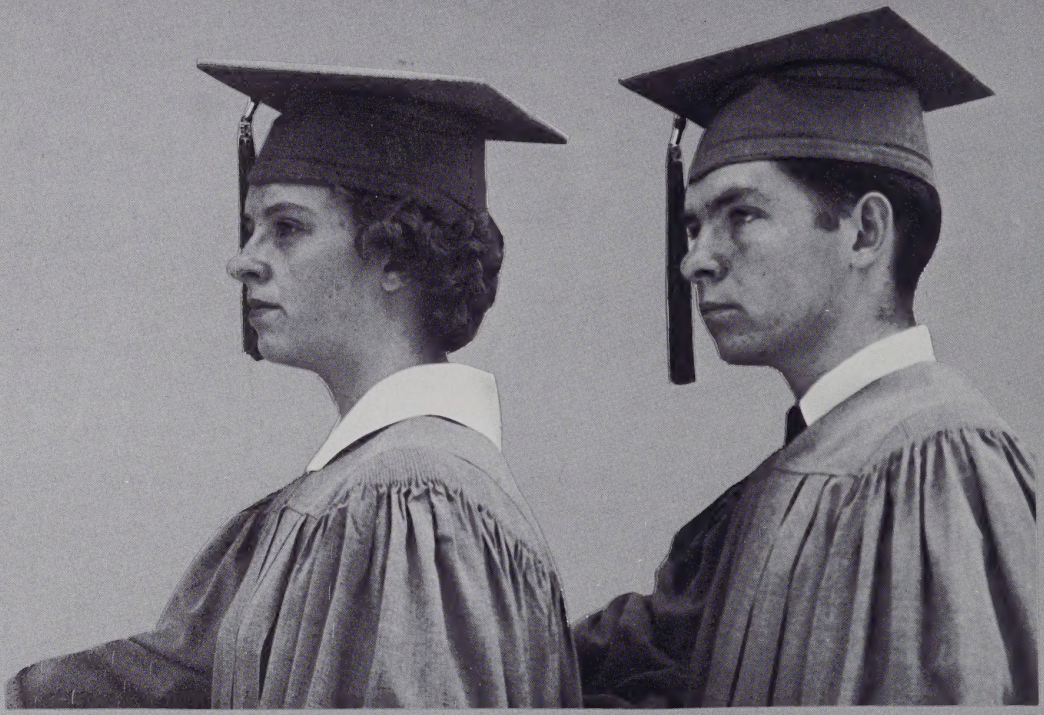

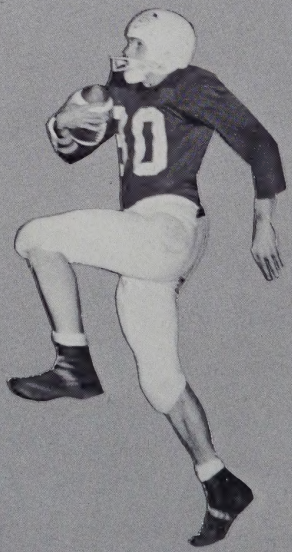

1964

MAY RECALL WITH PLEASURE AND SENTIMENT

at A H S

EVENTFUL MEMORIES

Johnny Roten, a State Champion weightlifter in the 165 lb. class, has set a new teenage lifting record: 240 lb. press, 230 lb. snatch, and 310 lb. jerk.

Mrs. Wells "makes-up" several freshmen for an assembly play presented by her English classes.

"Personalities" in the hall at class change and Ronnie Hunt takes a shot from the floor.

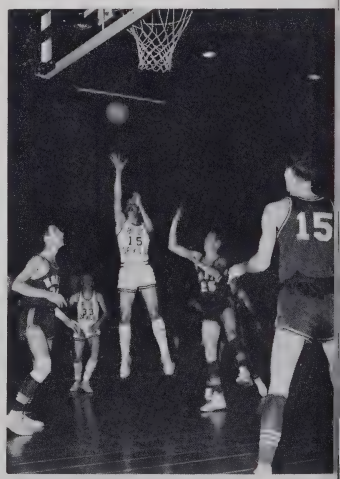

OF OUR YEAR AT AHS

Sophomore personalities pose for the school photographer.

Patronage at BILL'S during the "mad" lunch time.

DANFORTH AWARD
Martha Moretz
Phil Hampton

MR. "A" CLUB--
Sam Adams
MISS "A" CLUB
Nancy Pease

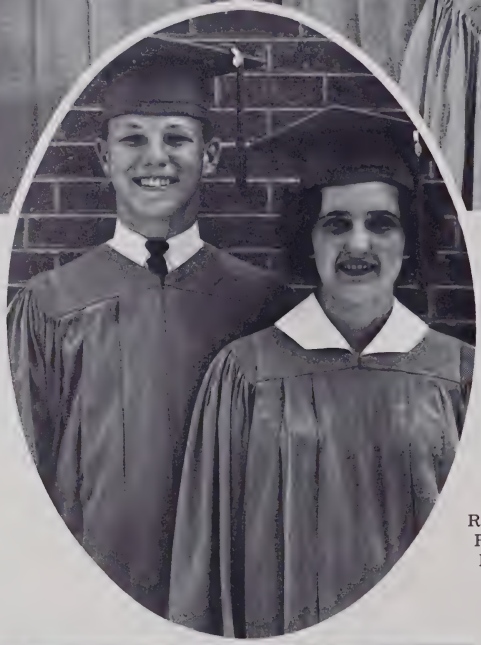

ROTARY AWARD
Ralph Beshears
B&PW AWARD
Jane Buckland

CITIZENSHIP AWARD and
SCHOLARSHIP AWARD
Ronnie Hunt
WINKLER SPORTSMAN-
SHIP AWARD
Sidney Young
BUSINESS EDUCATION
AWARD
Eric DeGroat, Jr.

COMMENCEMENT SPEAKERS: Ralph Beshears, Johnny Stacy, Anne MacBryde, Johnny Parker, and Sam Adams. (Not Pictured, Patty Oland)

COMMENCEMENT HONORS

JUNIOR MARSHALS: Jerry Ray; Maria Erneston; Larry Stanbery; Mickey Seward; Bob Friend; Cassandra Pritchett, Chief; Harold Preswood, Chief; and Beverly Meekins.

The Senior Class of
APPALACHIAN HIGH SCHOOL
presents

THE CRUCIBLE

A Drama in Two Acts
By Arthur Miller

The Cast

Betty Parris	Jackie Greene
Reverend Samuel Parris	Chuck Blanton
Tituba	Judy Lea Greene
Abigail Williams	Barbara Mast
Susanna Wallcott	Glenda Wilson
Mrs. Ann Putnam	Jackie Rogers
Thomas Putnam	J. E. Joines, Jr.
Mercy Lewis	Diane Warman
Mary Warren	Betsy Isley
John Proctor	Johnny Parker
Rebecca Nurse	Barbara Smith
Giles Corey	David Lewis
Reverend John Hale	Eric DeGroat, Jr.
Elizabeth Proctor	Patricia Oland
Francis Nurse	Johnny Moretz
Ezekiel Cheever	Gray Hagaman
John Willard	Gary Brown
Judge Hathorne	Alton Johnson
Deputy-Governor Danforth	Claude Norris
Sarah Good	Evangeline Cooke
Martha Corey and Prompter	Patty Payne

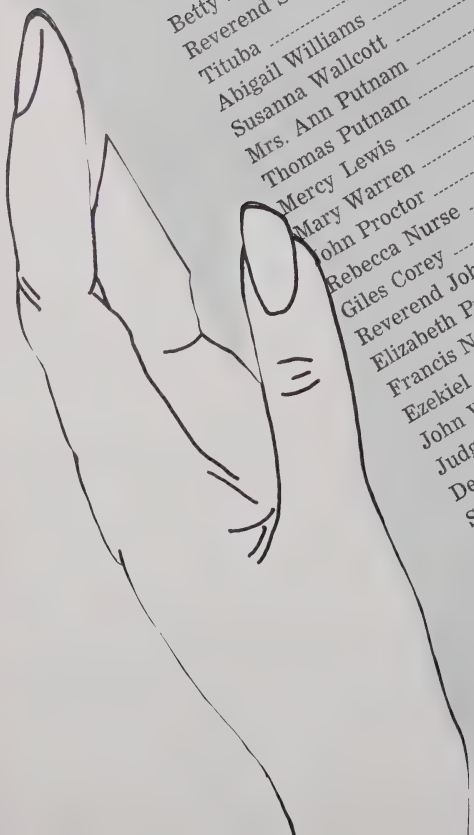

Directed and Staged by
BILL ROSS

Stage Manager and Assistant to the Director
DAVID COOK

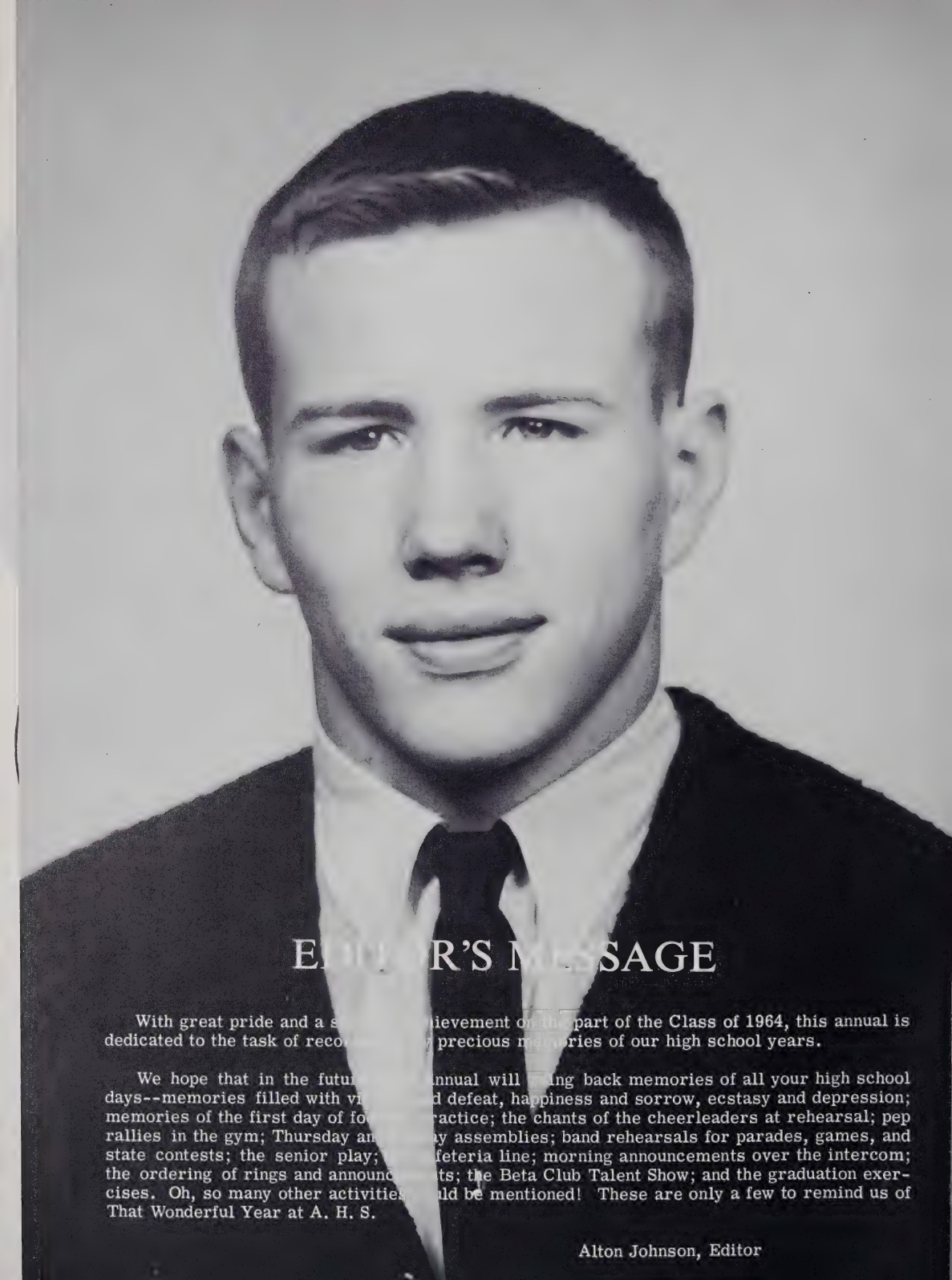

E[illegible]R'S M[illegible]SAGE

With great pride and a s[illegible]ievement on the part of the Class of 1964, this annual is dedicated to the task of reco[illegible] precious m[illegible]ries of our high school years.

We hope that in the futu[illegible] annual will [illegible]ing back memories of all your high school days--memories filled with vi[illegible]d defeat, happiness and sorrow, ecstasy and depression; memories of the first day of fo[illegible]ractice; the chants of the cheerleaders at rehearsal; pep rallies in the gym; Thursday an[illegible]y assemblies; band rehearsals for parades, games, and state contests; the senior play; [illegible]feteria line; morning announcements over the intercom; the ordering of rings and announc[illegible]ts; the Beta Club Talent Show; and the graduation exercises. Oh, so many other activitie[illegible]ld be mentioned! These are only a few to remind us of That Wonderful Year at A. H. S.

Alton Johnson, Editor

Our theme for this '64 LAUREL is "That Wonderful Year," and we of the staff feel that this yearbook is our dream come true of a very wonderful year.

This annual is the product of many months of painstaking, diligent work. Planning a theme, sketching layouts, preparing copy, and keeping secrets have not been easy tasks, but we feel that we have profited from our experiences. By combining patience, determination, and talent we have finally reached our goal--the production of your yearbook.

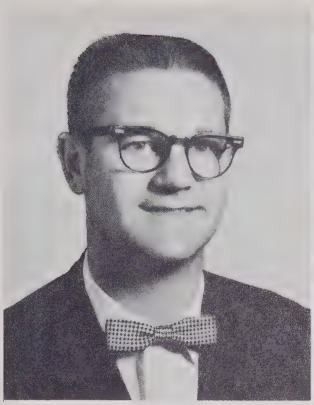

MR. HARLAN LEDFORD
Sponsor

JANIE PRICE
Business Manager

BARBARA MAST
Class Editor

MARTHA MORETZ
Feature Editor

CHUCK BLANTON
Sports Editor

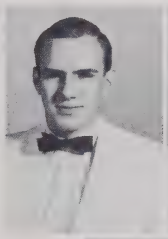

JOHNNY PARKER
Club Editor

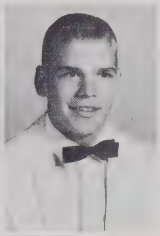

RALPH BESHEARS
Layout Editor

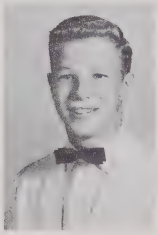

JERRY BUMBAUGH
Copy Editor

JANE BUCKLAND
Band Editor

MARTHA ALLEN
Literary Editor

JOHNNY STACY
Literary Editor

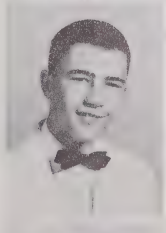

ERIC DEGROAT
Senior Class Editor

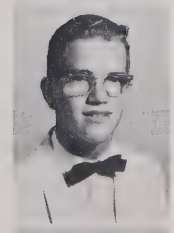

GRAYDON EGGERS
Literary Editor

PATTY PAYNE
Typist

BOBBY WILSON
Assistant Sports Editor

BETSY ISLEY
Literary Editor

ANNIE MILLER
Typist

1964 LAUREL STAFF

ANNE MACBRYDE
Assistant Copy
Editor

MARIA ERNESTON
Assistant Business
Manager

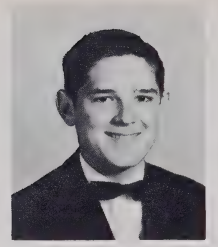

MIKE WILSON
Assistant Club
Editor

JEANNETTE
WAGNER
Circulation

ALLAN MORETZ
Assistant Layout
Editor

CAROLE CRITCHER
Assistant Feature
Editor

KAY GREENE
Circulation

PATTY SPENCER
Circulation

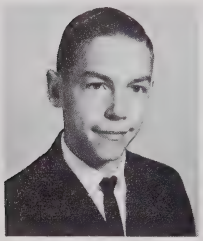

HARLEN GREENE
Junior Class
Editor

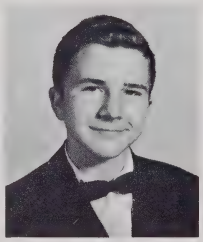

RANDY HART
Sophomore Class
Editor

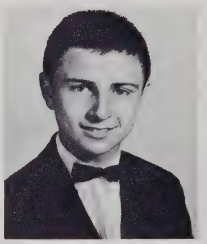

BOBBY SHIRLEY
Circulation

BETTY HAYES
Circulation

JERRY MEEKINS
Freshman Class
Editor

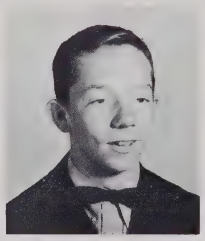

H. J. COTTRELL
Circulation

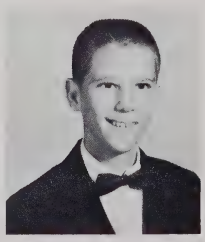

BOB REIMAN
Circulation

BETH WILLIAMS
Circulation

MARY MARSH
Circulation

ROSIE BENTLEY
Circulation

MARSHA HARGRAVE
Circulation

ELAINE CLAWSON
Circulation

The Junior Class

of

Appalachian High School

requests the honor of your presence

at

The Junior and Senior Prom

April twenty-fifth

at the

Elementary School Gymnasium

at eight o'clock

R.S.V.P.

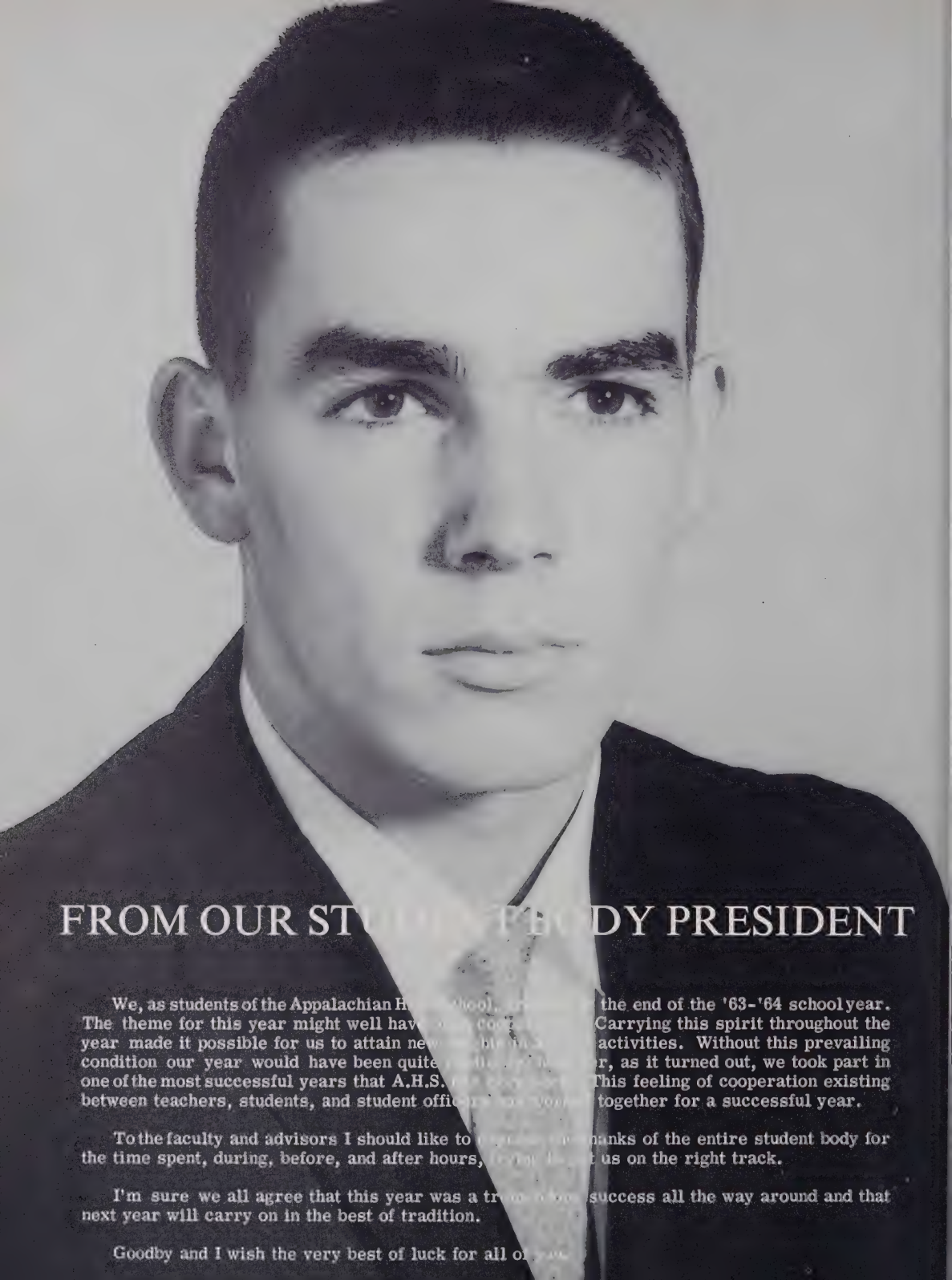

FROM OUR ST[illegible]DY PRESIDENT

We, as students of the Appalachian H[illegible]chool, [illegible] the end of the '63-'64 school year. The theme for this year might well hav[illegible] co[illegible] Carrying this spirit throughout the year made it possible for us to attain ne[illegible] activities. Without this prevailing condition our year would have been quite [illegible]r, as it turned out, we took part in one of the most successful years that A.H.S. [illegible] This feeling of cooperation existing between teachers, students, and student offi[illegible] together for a successful year.

To the faculty and advisors I should like to [illegible] hanks of the entire student body for the time spent, during, before, and after hours, [illegible] us on the right track.

I'm sure we all agree that this year was a tr[illegible] success all the way around and that next year will carry on in the best of tradition.

Goodby and I wish the very best of luck for all o[illegible]

EXECUTIVE COMMITTEE

President . . . . Phil Hampton

Vice Pres. . . Martha Moretz

Secretary . . Jeanette Wagner

Reporter . . . . . Patty Payne

Sophomore . . . Mike Wilson

Freshman . . . . Martha Stacy

Sponsor . . . . . Mrs. Gragg

AHS STUDENT COUNCIL

FIRST ROW: Martha Moretz, Phil Hampton, Patty Payne, Jeanette Wagner, Marilyn Harmon, Glenda Wilson, Johnny Stacy, Jane Buckland, Johnny Cole, Alton Johnson, Kay Greene, Linda Smith, Janice Nichols, Harold Preswood, Paul Bagley, Donnie Fidler, Ted Brown, Randy Hart, Mike Sink, Frank Hayes, Mike Wilson, Randy Marsh, Craig Austin, Keith Greer, Martha Stacy, Myra Davis.

WE *Dedicate*

THE LAUREL is proudly dedicated to a person for whom everyone has the greatest admiration and respect. As a teacher and friend of the students at Appalachian High School, she has done much to instill in them those qualities which will best suit them for their roles as mature useful adults.

Her understanding, patience, and wisdom have suited her well for her guidance work, and any problem, large or small, gets the same friendly, intelligent considerations. As an English teacher, her enthusiasm and knowledge have helped students to gain an interesting insight into the areas of literature and grammar. Her abilities are also exhibited in the capable leadership and guidance she has given to the graduating class of 1964.

We know her as a person whose principles and integrity have served both her and each of us as a guide in our education and daily life.

For all these things, we proudly and gratefully dedicate the 1964 LAUREL to our friend and teacher, MISS KATE PETERSON.

"WE ARE

MISS KATE PETERSON, a person of high ideals and sparkling personality, has earned the title of a loyal friend and a capable teacher and advisor.

ADVERTIS'D BY OUR LOVING FRIENDS."

—Shakespeare

Dr. Roy R. Blanton, Principal

Years gently glide by . . . time swiftly sails on . . . our school grows in size and prestige . . . all this under the capable leadership of our Principal, Dr. Roy R. Blanton.

Dr. Blanton is a leader whom we all love and admire for his undying faith in the students of Appalachian High School. He has led our school to what it is . . . "The School of Distinction" . . . by correcting us when we are wrong . . . defending us . . . and praising us . . . Yes, Dr. Blanton is truly a leader to merit a wave of applause from the student body.

MR. JACK GROCE
Assistant Principal

Mr. Groce, a man of unceasing energy and deep understanding, became Assistant Principal of AHS in 1961. Under his guidance and leadership, the school has experienced steady growth. It is the desire of Mr. Groce and the entire faculty at AHS to give students a foundation that will enable them to develop a sound philosophy by which to live--a foundation that will insure for them a happy and successful future.

MRS. MARGARET GRAGG
Counselor

Our indispensable counselor is Mrs. Margaret Gragg. A great deal of work goes into the job of counseling the students of AHS and she is always willing to render service to additional projects that concern Appalachian High. Mrs. Gragg has a job that few people would envy--but, as she handles everything else, she manages this in a capable, efficient manner.

MRS. GLADYS SHELTON
Secretary

MISS GLENDA AUSTIN
Secretary

ROBERT E. SNEAD
ASTC, B.S., M.A.
Biology

WALTER BROYHILL
ASTC, B.S., M.A.
Chemistry, Physics
Senior Science

SCIENCE

No other thrill is quite like that which comes from seeing microscopic animals for the first time or from actually identifying some mystifying "unknown" in chemistry class, or from solving at last a baffling problem about light and energy in physics. Students of science experience these thrills many times. For those who wish to make a career of science, AHS is proud of the foundation it lays for them.

ELAINE JONES
Furman Univ., B.A.
ASTC, M.A.
Gen. Science
Senior Science

STEWART BAILEY
ASTC, B.S.
Graduate Assistant
Biology

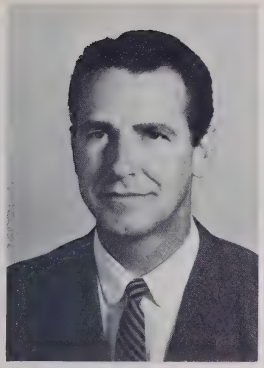

WILLIAM C. ROSS, JR.
ASTC, B.A., M.A.
Current History,
Geography

JAMES H. HARVEY
Western State College,
Bowling Green, A.B., M.A.
United States History

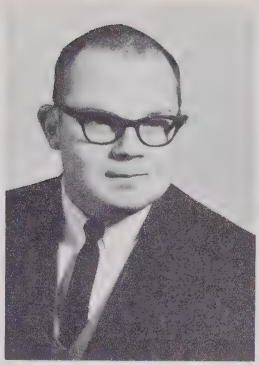

WILLIAM HANNER
ASTC, B.S.
Graduate Assistant
Geography

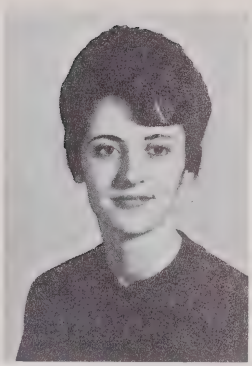

SHIRLEY MILLER
ASTC, B.S.
Graduate Ass't
World History

SOCIAL STUDIES

With a glance at the invention of the wheel, World History students find themselves off to a rolling start, continuing to watch Europe awaken from the Middle Ages. At the same time American History classes have ringside seats for the American Revolution while all social studies students struggle into modern times and take a concerned look toward the future.

LIBRARY

Through the guidance and patience of Mrs. Randall, we have been able to read and study many valuable books. We owe much to Mrs. Randall for her co-operation in helping us find the books and information we have needed throughout our four years at Appalachian High School.

LERA B. RANDALL
Carson-Newman, B.A.
ASTC, M.A.
Librarian

MATHEMATICS

With the ever increasing demand for scientists, engineers, mathematicians, nurses, and accountants, students must be offered more opportunities in high school to add to their knowledge of mathematics. By providing in its curriculum in mathematics, Algebra I, Algebra II, Modern Algebra, Geometry, Trigonometry, General Math, and Consumers Math, AHS offers its students a well-rounded program to prepare them for their future.

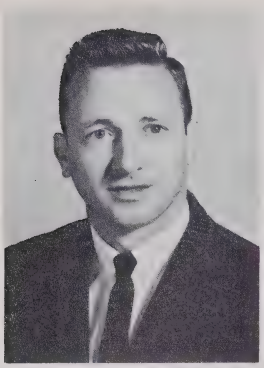

STEVE GABRIEL
ASTC, B.S., M.A.
Algebra I, Trig. &
Modern Algebra

JOEL C. TESTER
ASTC, B.S., M.A.
Algebra II
Geometry

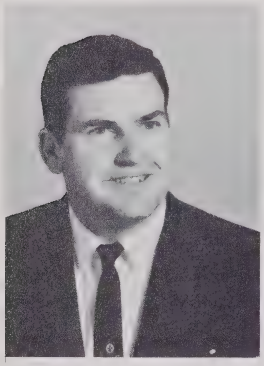

ROBERT A. POE
ASTC, B.S., M.A.
General Math
Consumers Math

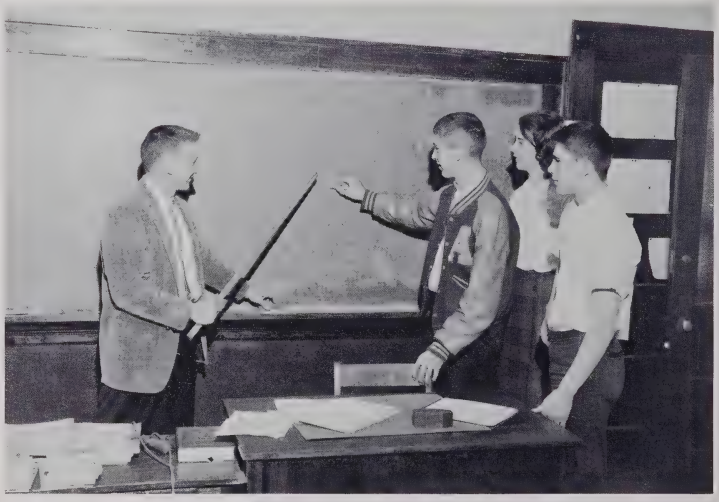

PHYSICAL EDUCATION

To keep the body physically fit is as important as keeping the mind mentally stimulated. The physical education program is designed to stress physical fitness, teamwork, leadership, and sportsmanship. Extracurricular physical education is offered through intramural sports.

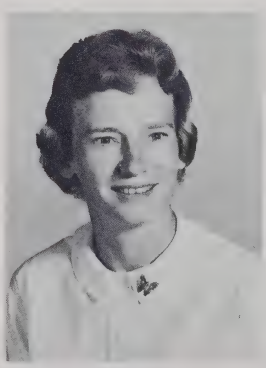

MARY SCHELL
Catawba College, A.B.
Peabody College, M.A.
Girls' Phys. Ed.

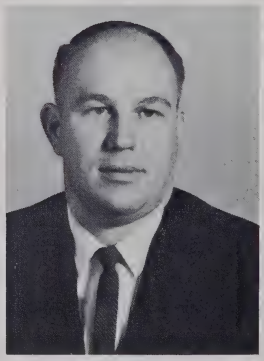

JIM CAMPBELL
Arkansas Tech, B.S.
George Peabody, M.A.
Boys' Phys. Ed.
Basketball Coach

BUSINESS EDUCATION

Sounds of progress fill the Business Education department daily. Although typewriter keys click slowly at first, clumsy fingers soon grow limber and the typing student's goal of 60 words a minute draws nearer. The shorthand students with practice soon begin to understand weird characters they have seen on the blackboard. Vigorous erasing shows that future financiers in bookkeeping have trouble balancing the columns of figures. Yes, AHS students are preparing for the business world.

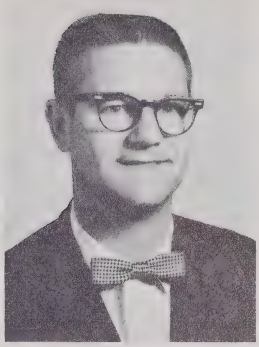

HARLAN LEDFORD
ETSU, B.S., M.A.
Typing I, Typing II
Business English

LOUISE HURD
ETSU, B.S.
Peabody College, M.A.
Shorthand I, II
Typing I, Bookkeeping

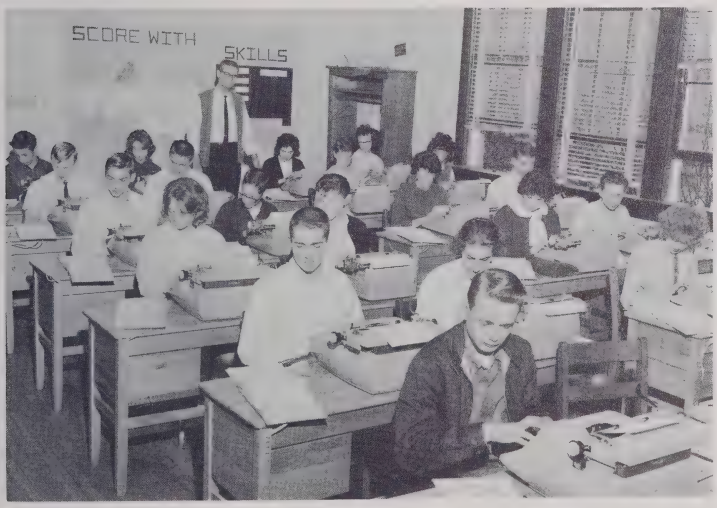

MARY JANE McFARLAND
ASTC, B.S.
Graduate Assistant
General Business

HOME EC and AGRICULTURE

Girls taking home economics obtain preparation for their future role as wives and mothers by practicing domestic activities such as cooking, sewing, etiquette, interior decorating, home nursing and child care--all experiences for making their future homemaking easier.

In agriculture the boys learn how to better the farm front and to advance with the modern farm program.

KATHLEEN DOUGHERTY
Ala. Poly. Tech.,
B.S., M.A.
Home Ec. I, II, III

JOSEPH N. BANNER
NC State, B.S., M.E.
Agric. I, II, III, IV
Shop

ELIZABETH ELLIOTT
ETSU, B.S.
George Peabody, M.A.
English IV

KATE PETERSON
Univ. of Tenn., B.A.
Peabody College, M.A.
English III

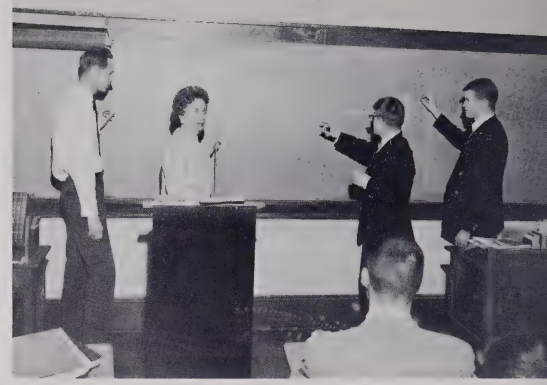

ENGLISH

The Appalachian High School English department adapts itself to every student's needs. An accelerated English course stimulates the interest of college preparatory students. Others may take a less vigorous course. Still others may take a reading course.

Students first receive thorough inculcation of English grammar. Creativity and theme writing is emphasized in all classes. A second semester study of great writers' art heightens appreciation of outstanding literature.

CYNTHIA STILES
ASTC, B.S., M.A.
English II

BETTY JEAN HUGHES
ASTC, B.S., M.A.
English I

BETTY LOU WELLS
ASTC, B.S., M.A.
English I

LAURA CHURCH
ASTC, B.S., M.A.
Reading

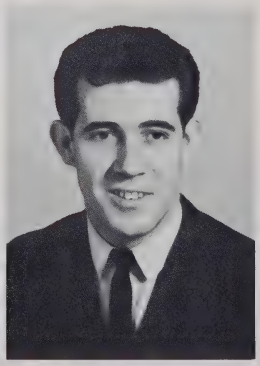

FRANK CHILDRESS
ASTC, B.S.
Graduate Assistant
English II

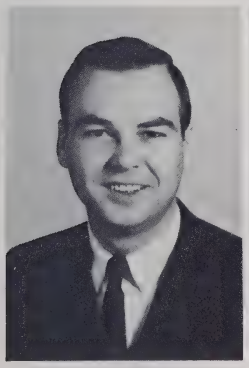

JAMES E. WILSON, JR.
ASTC, B.S., M.A.
Chorus, Psychology
World History

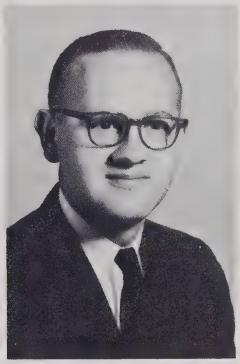

JAMES M. SHUGERT
Penn. State Univ., B.S.
Univ. of Mich., M.M.
Band

MUSIC

The Music Department has always been of special interest to everyone. The concerts put on by the chorus, orchestra, and band have brought much enjoyment to the students as well as to the townspeople. Mr. Wilson and Mr. Shugert deserve much credit for all the work they have done to make our music program outstanding.

FOREIGN LANGUAGE

Although the need for a knowledge of foreign languages is greatly increasing, Appalachian High School has kept up with this rapid pace. Students at AHS are offered their choice of French or Spanish. An attempt is also made to give each student a knowledge of the history and customs of each country along with the language.

VERLIN O. COFFEY
USC, A.B., M. Ed.
French and Spanish

23
41
15
31

ATHLETICS

Fall, winter, or spring, sports are a vital part of our dreams here at A.H.S.; for athletics aid not only in physical development but also in furthering school spirit because of the friendly competition with other schools. As different sports come with seasons, the spectators cheer the teams on to many a glorious victory. Whether winning or losing, the teams and the spectators have always displayed the true sportsmanship that A.H.S. is proud of.

APPALACHIAN HIGH SCHOOL

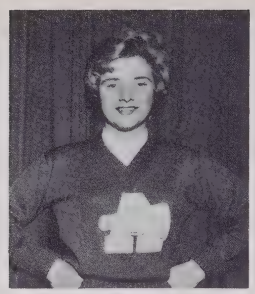

PAM HAMBY

PATTY PAYNE

MARTHA MORETZ

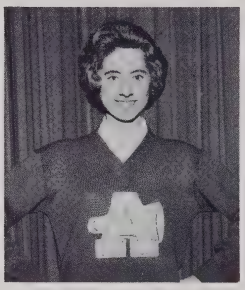

GLENDA WILSON

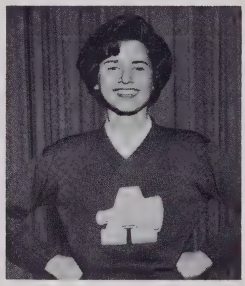

MARTHA ALLEN

KAY GREENE

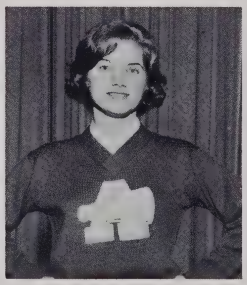

MICKEY SEWARD

JACKIE GREENE

PATTY OLAND

FOOTBALL CHEERLEADERS

A.H.S. FOOTBALL CHEERLEADERS

Every high school looks with pride on its cheerleaders. Appalachian is no exception. Headed by Martha Allen, this spirited group has aided our football program tremendously. Through their leadership, the spirit among students has been greatly improved. Leading the chants and cheers at varsity football games, they played a most prominent role.

During the football season, the girls were constantly seen sparking student interests. Throughout the season, much time was devoted to practice in order to present better and clever routines.

Mr. Bob Snead, the sponsor of the cheerleaders, said that this was the hardest working group of girls that he has had the privilege of working with since he has been at A. H. S. Mr. Snead was the influencing factor behind the "pep" that these girls have shown at all our football games.

A.H.S. VARSITY FOOTBALL

FRONT ROW: Ronnie Hunt, Johnny Parker, Phil Hampton, Alton Johnson, Chuck Blanton, Wayne Clawson, Sidney Young, Buddy Storie, Charles Stanley, Gary Brown. SECOND ROW: Bob Wilson, Jim Reary, Gary Storie, Bill Shrake, Dennis Perry, Dean Miller, Jackie Roten, Jimmy Shoemake, Alvin Hardy, Richard Agle. THIRD ROW: Larry Stanbery, Jeff Brown, Paul Bagley, Perry Greene, Alan Moretz, Dallas Wilson, Bobby Hester, Paul Payne, Sherrill Hampton, Wade Coffey, Glenn Triplett. FOURTH ROW: Allan Wagner, Bobby Shirley, Bobby Todd, Tommy Pease, Rick Hodges, Johnny Coe, Bill Randall, James Greer, Russell Robinson, David Rigsby. FIFTH ROW: Gary O. Hodges, Scott Stanberry, Clarence Wilson, Steve Hampton, Mike Wilson, John Winkler, Lee Jackson, Frank Hayes.

GARY O. HODGES, Manager

Coaches Jack Groce and Bob Poe place the District 7 AA championship trophy in the high school trophy case and, at right, Chuck Blanton and Alton Johnson receive the football for the trophy case.

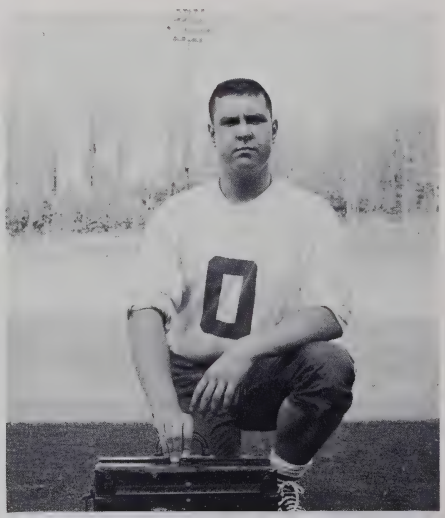

MR. JACK GROCE
Head Coach

Line Coach Bob Poe discusses some of the plays during half time at the Granite Falls game. The game began with Granite Falls scoring on a long run around left end. From then on AHS stood their ground and came back to defeat Granite Falls 19-6.

SENIOR BACKS

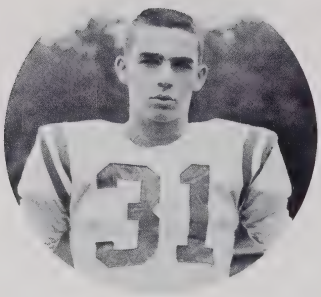

PHIL HAMPTON

WAYNE CLAWSON

SCORE SHEET

AHS 56	Surry Central	6
AHS 46	Ashe Central	0
AHS 26	NCSD	14
AHS 14	West Wilkes	7
AHS 6	Mt. Airy	7
AHS 34	North Surry	6
AHS 39	Elkin	0
AHS 32	Taylorsville	0
AHS 39	Beaver Creek	6
AHS 19	Granite Falls	7
AHS 0	Sylva Webster	7

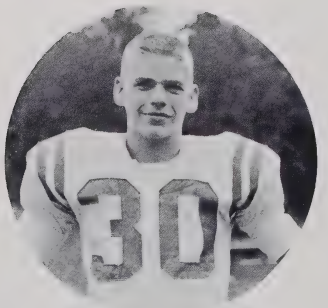

JOHNNY PARKER

CHUCK BLANTON

CHARLES STANLEY

SENIOR LINEMEN

BOB WILSON

ALTON JOHNSON

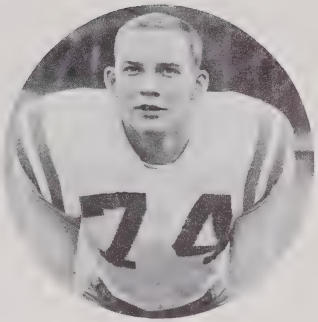

BUDDY STORIE

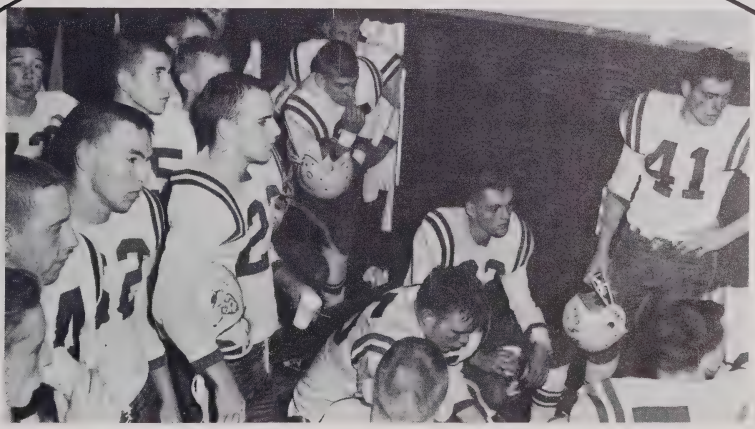

GARY BROWN

SIDNEY YOUNG

RONNIE HUNT

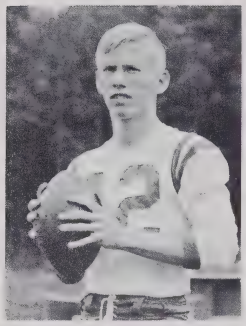

JIMMY REARY

JACKIE ROTEN

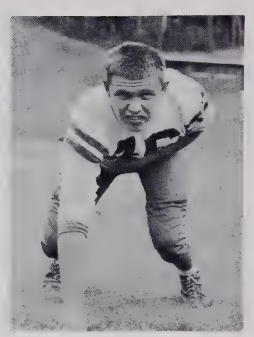

GARY STORIE

DENNIS PERRY

WADE COFFEY

JIMMY SHOEMAKE

PERRY GREENE

PAUL BAGLEY

ALLAN MORETZ

ALVIN HARDY

BOBBY HESTER

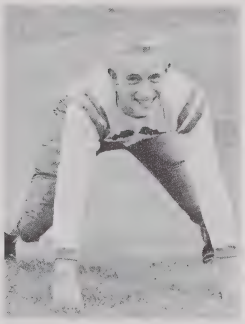

DALLAS WILSON

SHERRILL HAMPTON

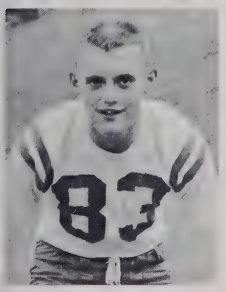

JEFF BROWN

GLENN TRIPLETT

RICHARD AGLE

BILL SHRAKE

LARRY STANBERY

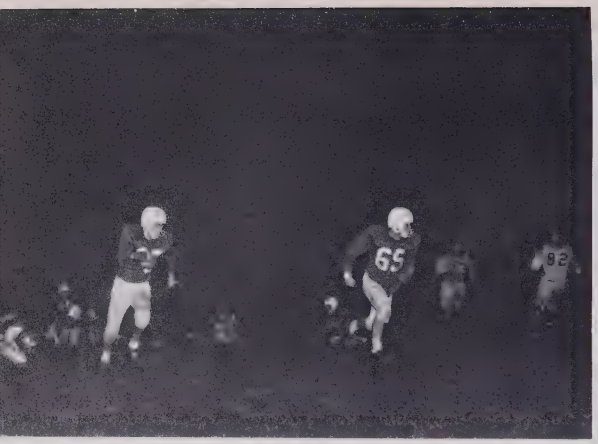

Chuck Blanton runs around right end behind the blocking of junior guard Bill Shrake, against the Taylorsville Bears in a game won by Appalachian, 32-0.

Junior wingback Jackie Roten eludes a would-be Elkin tackler. In the game that was to decide the conference championship, the Blue Devils rolled over the Bucking Elks, 39-0.

Head coach Jack Groce, below, goes over the second half strategy with his winning team. AHS fell behind 7-0 after the first few minutes of the game, but the Blue Devils fought back to a 13-7 lead leaving the first half against Granite Falls. AHS came back out and fought to a 19-7 victory.

Senior Halfback Phil Hampton dashes through the hole made by Bill Shrake and Senior tackle Buddy Storie. Quarterback Jimmy Reary follows through with a fake pass while senior guard Alton Johnson makes sure of a long gain by doing a superb job of downfield blocking.

Senior Fullback Wayne Clawson scampers around left end following the blocking of Jimmy Reary. Phil Hampton trails for a lateral.

A.H.S.

JUNIOR VARSITY

Coach
Campbell

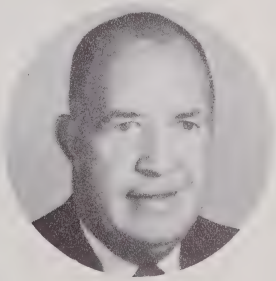

Coach
Harvey

FRESHMAN TEAM

BASKETBALL

BETTY SHOEMAKE

PATTY PAYNE

GLENDA WILSON

PAT COBB PHYLLIS MacBRYDE

MARTHA STACY

CAROLE CRITCHER

CHEERLEADERS

BASKETBALL VARSITY

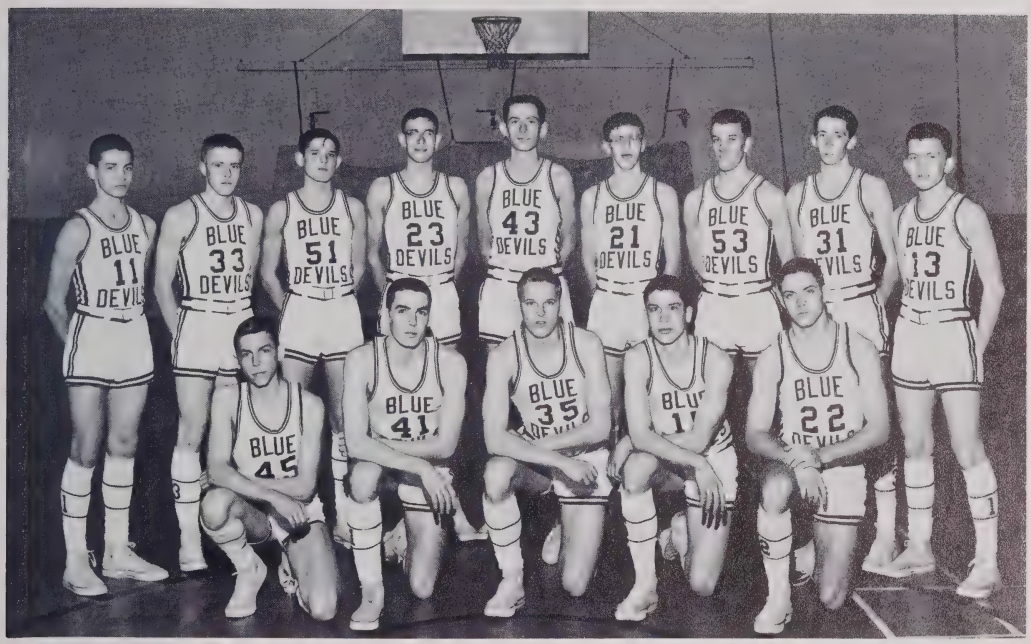

KNEELING: Harlen Greene, Phil Hampton, Bob Wilson, Ronnie Hunt, and Jackie Roten. STANDING: Mike Sink, Larry Triplett, Mike Wilson, Jim Hayes, Gary Henson, Russell Roark, Rick Hodges, Billy Wilcox, and Jerry Ramsey.

AHS JUNIOR VARSITY

KNEELING: Randy Hart, Ted Brown, and Bobby Shirley. STANDING: Bobby Todd, Hal Anderson, Ronnie McCreary, Russell Robinson, John Winkler, Doug Cox, Frank Hayes, Jim Burkett, and Jack Lawrence.

Overcoming a lack of height and inexperience, the Appalachian High's fast-moving Basketeers began a second season under the capable coaching of Mr. Jim Campbell. Taking over as head mentor, Coach Campbell quickly whipped into shape a fighting basketball five worthy of the Blue and Gray.

Alternating between a fast-break and a slow deliberate type of play, the Blue Devils built a well synchronized machine around 6' 4" pivot man, Gary Henson, and hard-driving Ronnie Hunt breaking from his forward clot. Gary received able assistance from Juniors Larry Triplett and Jackie Roten. Coupling with Hunt and Phil Hampton on the fast break was deadly Mike Sink, always a threat from any spot on the floor. Ricky Hodges, Mike Wilson, and Bob Wilson furnished Coach Campbell with plenty of reserve strength.

MR. JIM CAMPBELL
Coach

MANAGERS: Gary O. Hodges and Joe Ward

The Appalachian High Blue Devils receive last-minute instructions from Coach Campbell.

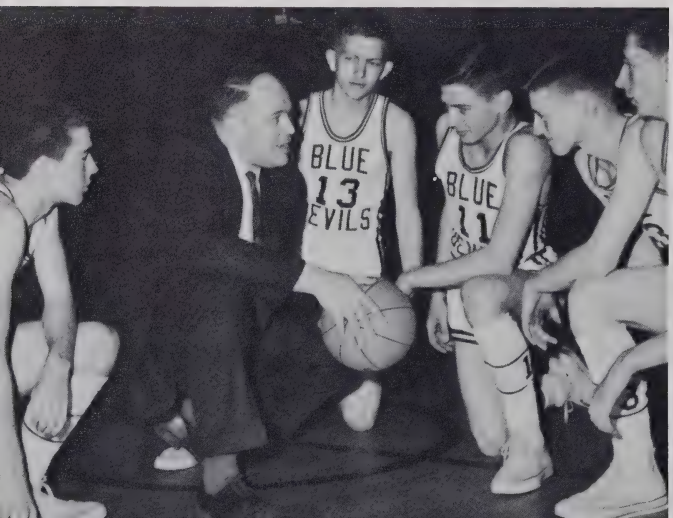

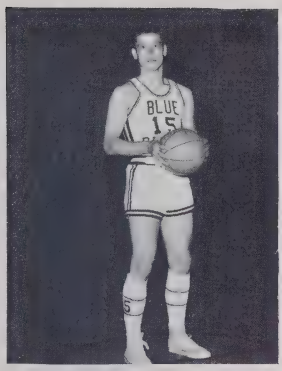

RONNIE HUNT

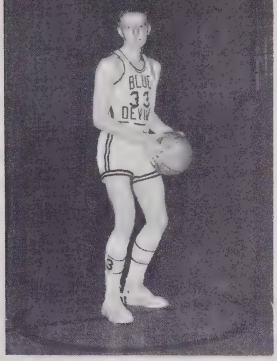

LARRY TRIPLETT

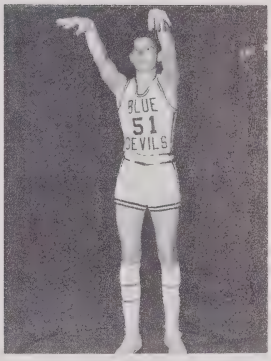

MIKE WILSON

SCOREBOARD

	We	They
Beaver Creek	33	59
Ashe Central	42	51
Blowing Rock	84	76
East Wilkes	39	58
Cove Creek	60	52
Blowing Rock	53	51
North Surry	42	65
West Wilkes	45	61
Surry Central	55	66
Beaver Creek	46	68
Elkin	47	36
North Wilkes	53	76
Ashe Central	70	49
Cove Creek	60	40
West Wilkes	44	43
North Wilkes	41	52
East Wilkes	77	58
Surry Central	53	61
Elkin	70	69

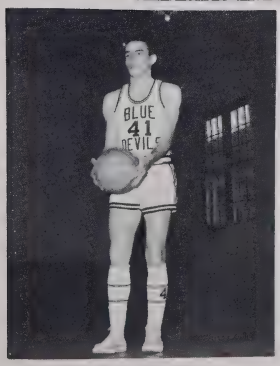

PHIL HAMPTON

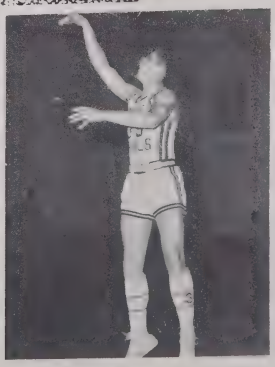

BOB WILSON

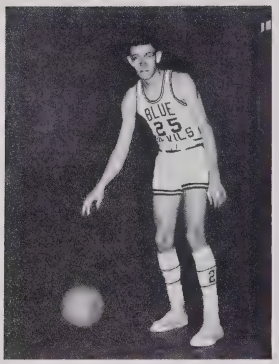

JIM HAYES

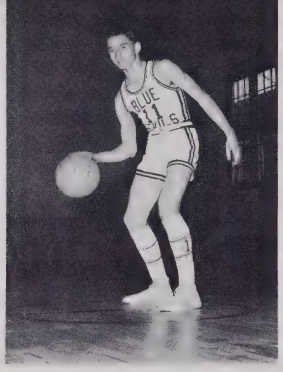

MIKE SINK

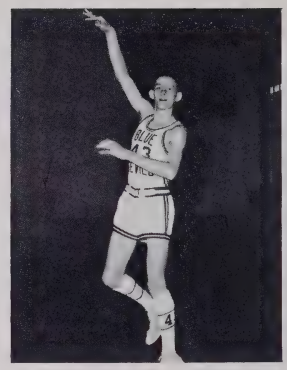

GARY HENSON

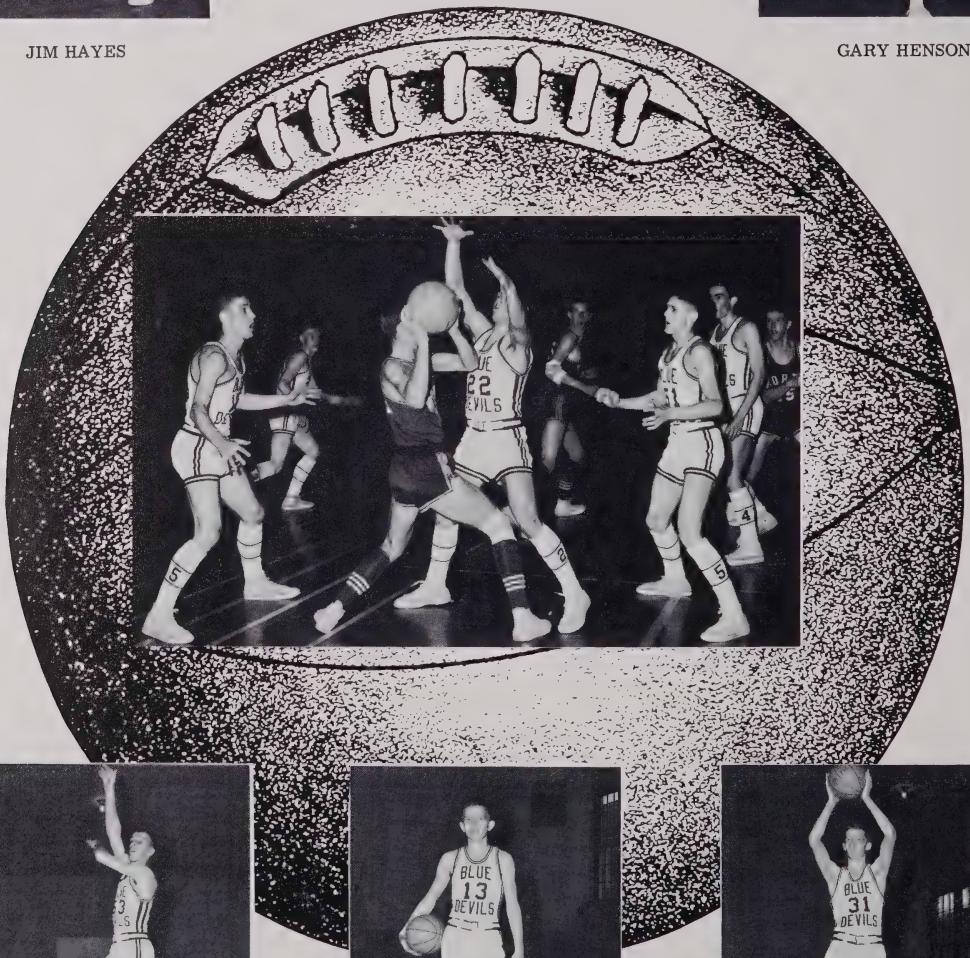

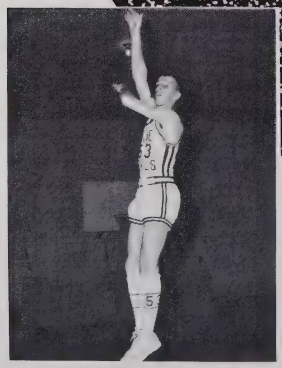

RICK HODGES

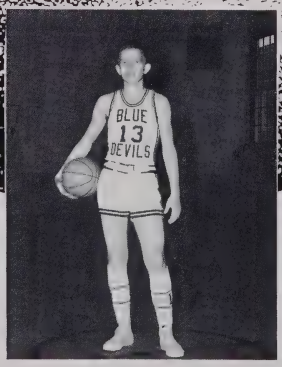

JERRY RAMSEY

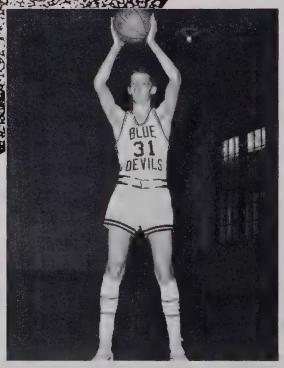

BILLY WILCOX

FRESHMAN BASKETEERS

KNEELING: Mac Stroupe, Randy Houser, Gary Deitz, R. D. Hodges, Stacy Eggers, Sam Dixon, Keith Greer, Danny Wilson. STANDING: Jimmy Deal, H.J. Cottrell, Lee Yates, Jimmy Marsh, James Greer, Student-Teacher Coach Bill Lee, Johnny Hartley, Palmer Blair, Mike Trivette, Terry Beach, and Steve Breitenstein.

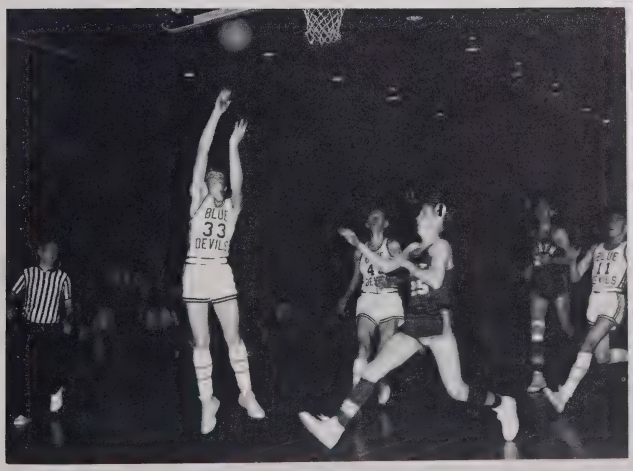

Larry Triplett reaches high and drops one in the net.

Mike Sink out-jumps opposition and takes a shot from the floor.

FRONT ROW: Stanley Carroll, Johnny Cook, Ralph Beshears, Johnny Stacy, Royce Carroll, Weldon Critcher, Scott Stanbery. SECOND ROW: Gregory Stanbery, Alton Johnson, Gary Hodges, Gary Brown, Larry Stanbery, Bill Shrake, Alvin Hardy.

AHS WRESTLERS STATE CHAMPIONS

Mr. Steve Gabriel, one of the finest wrestling coaches in the nation, coached our wrestling team to its twelfth straight undefeated season. In the picture at left, he is shown helping Weldon Critcher assume the correct position for a cross-face ride on Scott Stanbery. Appalachian's grapplers now have the second longest winning streak in the nation, mainly due to the leadership and coaching ability of Coach Gabriel. The winning streak now stands at 123, and if the the team goes undefeated next season, they will surpass the current record of 130 consecutive victories. Mr. Gabriel started the wrestling program at A. H. S. and has built it to be one of the largest athletic programs in the school.

Stanley Carroll and Johnny Cooke are demonstrating the standing escape from referee's position. Johnny Cooke was third in state and Stanley Carroll was state champion in the 95 lb. weight division.

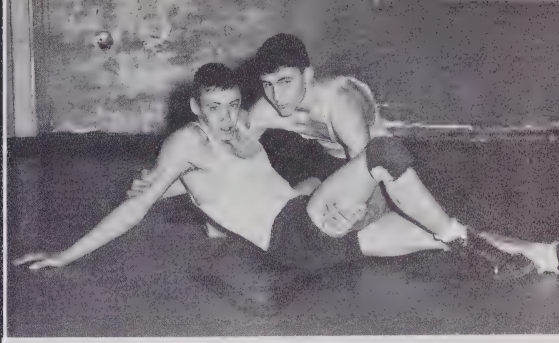

Weldon Critcher and Johnny Stacy show the navy ride. Weldon wrestled at the 133 lb. class and he should do real well for us next year. Johnny was state champion at the 120 lb. class and his teammates elected him the "most improved wrestler."

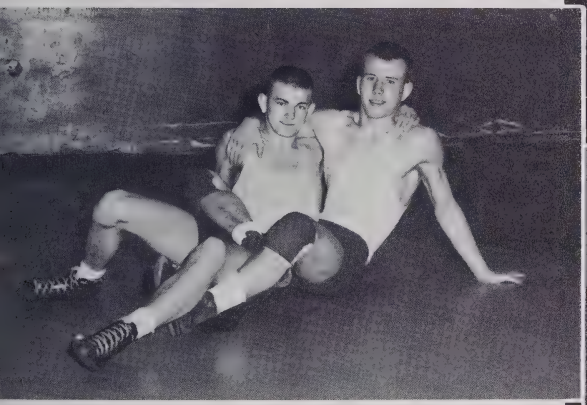

Co-captains Alton Johnson and Royce Carroll show the figure-four grapevine. Royce was state champion at 127 lb. class and Alton was state champion at the 138 lb. class. Alton was named the "most valuable wrestler" of the 1964 season.

Alvin Hardy and Bill Shrake demonstrate the referee's position from the whistle. Bill and Alvin both came out late in the season and both learned quickly. They should do real well next year.

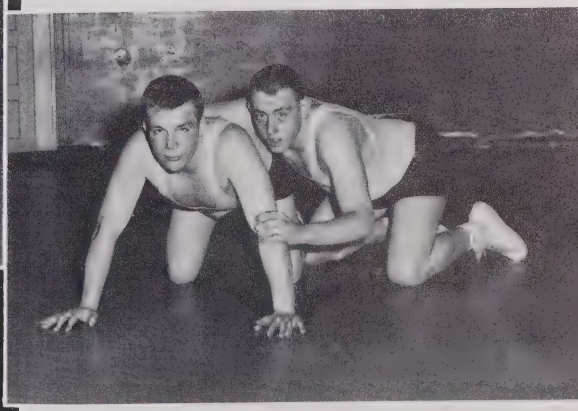

Gary Hodges is shown demonstrating the wizard on Greg Stanbery. Both boys are juniors and will help the team next year.

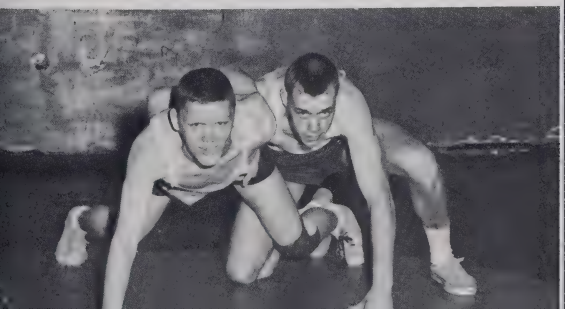

Larry Stanbery, state champion at 165 lb. class, uses the snap back on Gary Brown, who was state champion at 154 lb. class. Gary also was named "Outstanding Wrestler" at the state tournament.

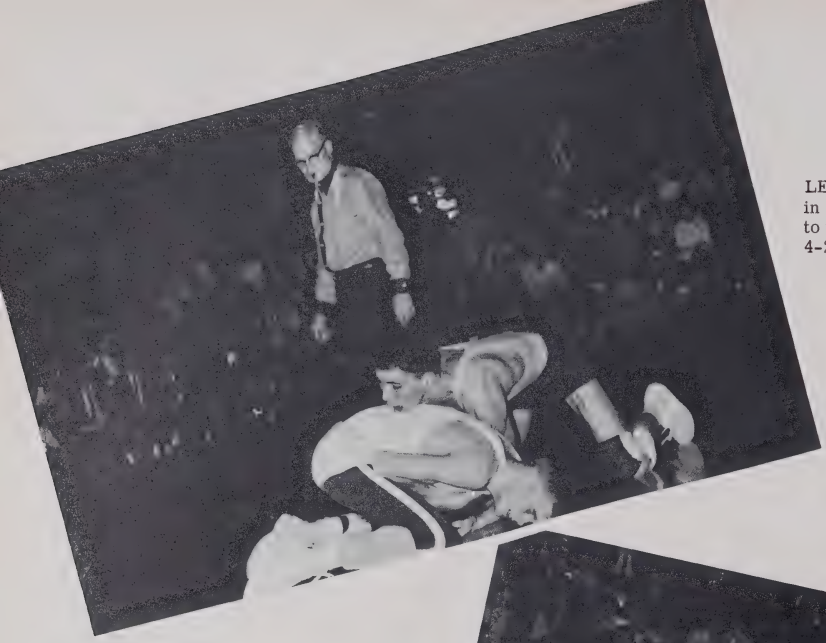

LEFT: Johnny Stacy shows his skill in wrestling as the fans urge him on to victory. Johnny defeated this man 4-2.

Co-captain Royce Carroll shows his championship style when he defeated his opponent 9-7 in one of the most interesting matches of the night.

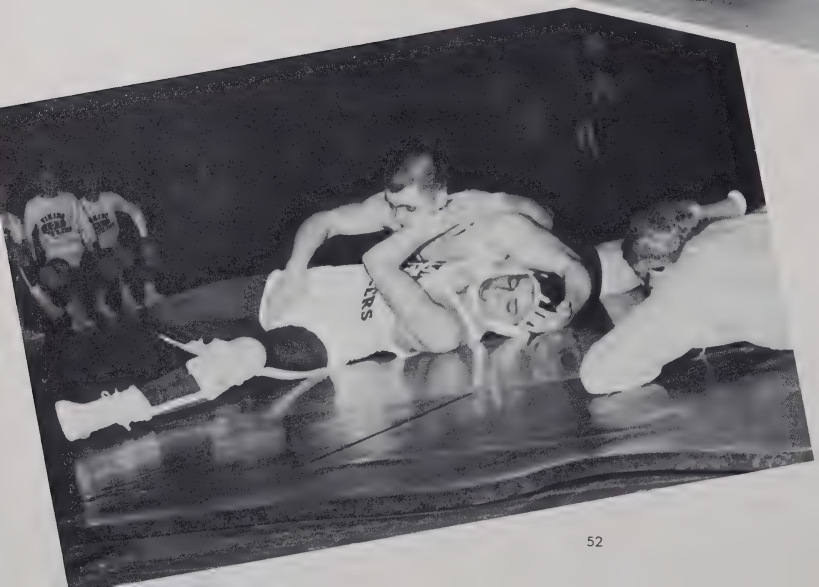

LEFT: Gary Brown shows his pinning combination which won him the state championship. Gary had pinned almost everyone he had met until he got to the state tournament. Then he won on brute strength.

STATE TOURNAMENT SCENES

For the first time in history, the North Carolina High School state wrestling tournament was held in Boone. Appalachian, always a strong contender in the state tournament, rolled to its third consecutive state title and its seventh in the last eight years. This was one of the most convincing triumphs as the blue devil grapplers had clinched the title even before wrestling their final matches. Overall, Appalachian took a total of six individual championships. Stanley Carroll, a sophomore at 95 lbs., senior Johnny Stacy at 120, senior co-captain and returning state champion Royce Carroll at 127, Alton Johnson, also a senior co-captain and returning state champion at 138, senior Gary Brown at 154, and junior Larry Stanbery at 165. The four senior state champions were undefeated in regular season matches as well as in the state finals.

The top three teams in the state tournament were as follows:

Appalachian	85
Goldsboro	39
South Mecklenburg	35

The picture below shows Gary Brown accepting the trophy for being the tournament's most outstanding wrestler. Senior co-captains and coach Gabriel are shown at left accepting the first place team trophy.

AHS GOLFERS 2nd IN STATE

At the State Golf tournament held in Chapel Hill on May 4 and 5, Appalachian's underrated four finished second from a field of 57 high school teams. The field included such large schools as Greensboro, Charlotte, and Winston-Salem. AHS capped the undefeated season with their strong showing in the state tourney and finally with a 26 1/2-1/2 victory over Marion in the last match for four graduating seniors.

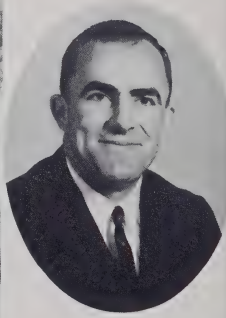

Coach Jack Groce

Members of the team were J.E. Joines, H.J. Cottrell, David "Hindu" Henderson, Tom Adams, Johnny Parker, Sam Adams, Ronnie Hunt, Chuck Blanton, and Jim Hayes. The team was ably coached by Jack Groce. This was his first undefeated team since he introduced the game at AHS. Sam Adams, who was selected as the most valuable player by his teammates, and Ronnie Hunt played in the first two positions throughout the year. Johnny Parker, who made his strongest showing at the state tournament, and freshman H.J. Cottrell shared the third and fourth positions.

FRONT ROW: Neil Hartley, Randy Houser, Danny Wilson, Jimmy Higgins, Steve Brietenstein, Tommy Pease. SECOND ROW: Joey Danner, Jackie Roten, Richard Agle, Gerald Clawson, Sidney Young, Mike Storie, John Hartley, Johnny Coe, Gary O. Hodges. BACK ROW: Jimmy Marsh, Ronnie McCreary, Bruce Oland, Bill Randall, David Rigsby, John Winkler, Phil Hampton, Palmer Blair, Mike Trivette, and Wade Coffey.

AHS TRACK TEAM— CONFERENCE CHAMPS

Coach Bob Poe, in his first year at Appalachian, led the track team to its second consecutive conference crown. This is only the second year that Appalachian has had a track team and Coach Poe is laying a good foundation for the future. The team headed by senior co-captains Phil Hampton, and Sidney Young, successfully defended its title against strong competition from Elkin, North Surry, and Surry Central. In the top picture, Coach Bob Poe checks the times of sprinters Phil Hampton, Jackie Roten, and Gerald Clawson as they prepare for the conference meet. The bottom picture shows the first-place winners in District 7 AA. With only two seniors and five juniors on this year's squad, Appalachian can look forward to more successful track teams in the future.

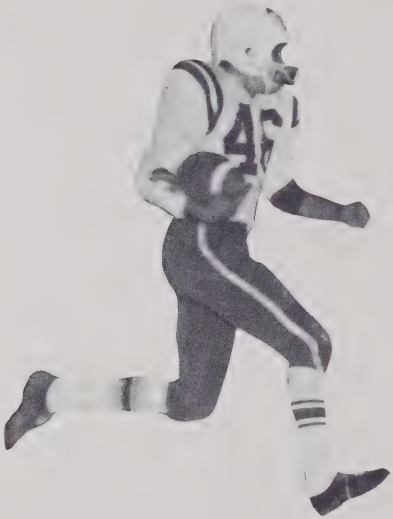
46

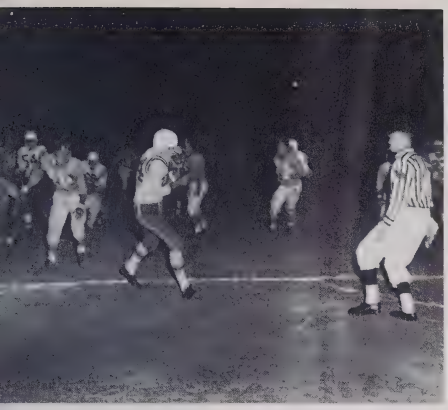

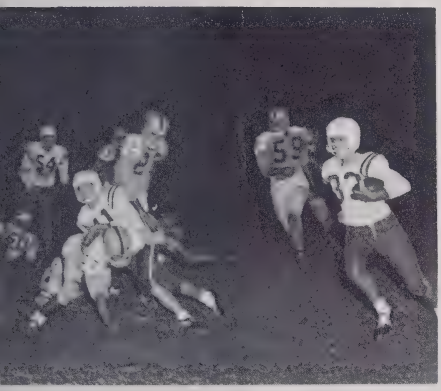

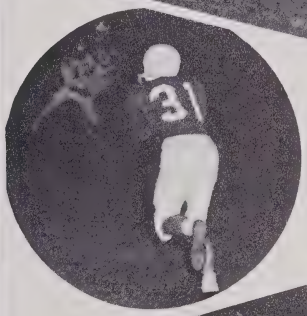

BLUE DEVILS IN ACTION

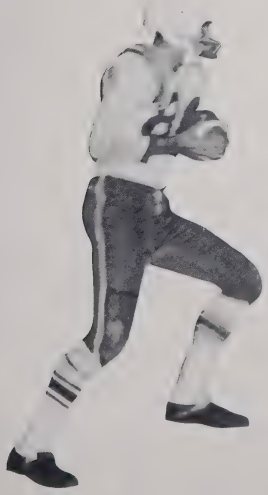

MUSIC

There's a time for work and a time for play, and just as certain, there's a time for music. True Appalachian High students like to stand and cheer as the football team piles over the goal line on a wintry night. True we like to laugh till it hurts at an assembly skit or professional comedian. But still and all, we like music. Good music.

Some, blessed with a talent of instrument or voice, put as much effort in striving toward accomplishment in the art of melody as studying their everyday English and chemistry. To them it is a thing of enjoyment and satisfaction.

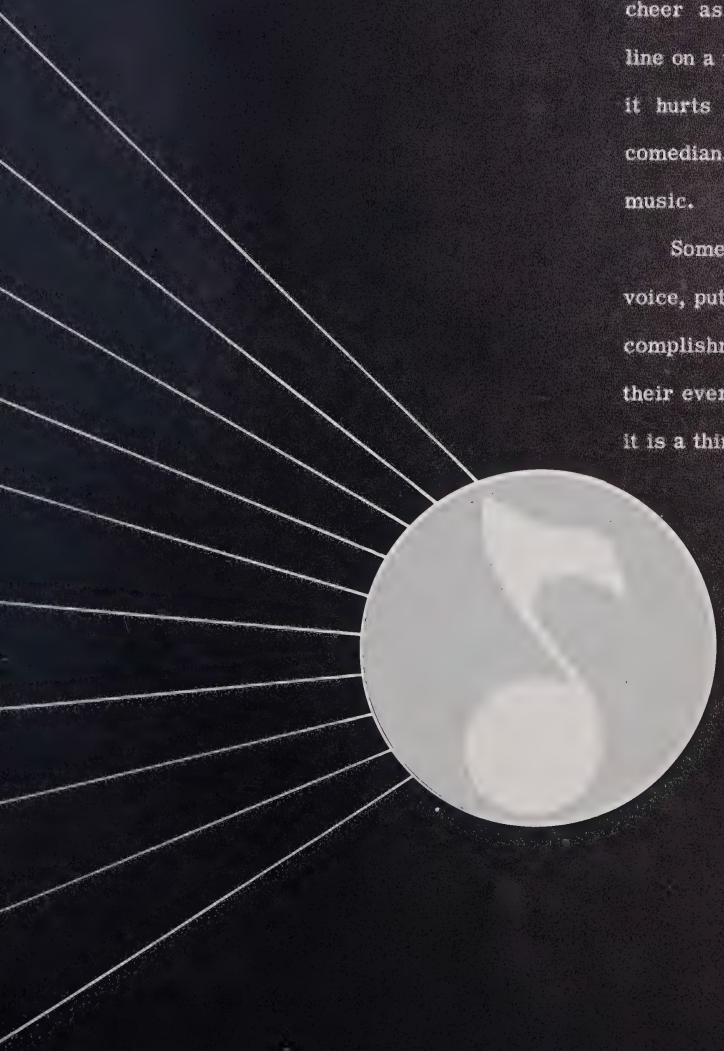

Patty Sue Spencer

Mary Norris

Judy Wilson

Barbara Mast

Linda Smith

Dependability-plus well describes Jane Buckland--Drum Majorette and French horn player. Jane's quick thinking pulled the band out of some tight spots on the marching field. In concert or in the football band, Jane set a fine example of the proper blend of musicianship and leadership.

Once in a while a girl comes along who excels as a musician and as a majorette. Such a girl is Betsy Isley, Head Majorette and a Master Musician in the band. With charm and poise Betsy handled the responsibility of being head majorette. As leader of the flute section of the concert band, Betsy established a high standard by earning an excellent rating at the State Solo and Ensemble Contest.

CONCERT BAND

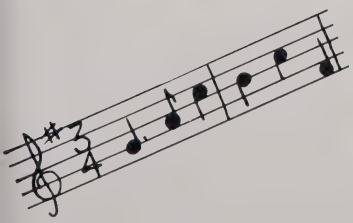

BOONE'S AMBASSADOR'S

BAND COUNCIL

FRONT ROW: Jane Buckland, Ralph Beshears, Jerry Bumbaugh, Johnny Parker, Graydon Eggers, Chuck Blanton, Betsy Isley. SECOND ROW: Jeanette Wagner, David Norris, James Bingham, Russell Robinson, Judy Rayfield, Diane Hagaman.

BAND OFFICERS

President. . . . . Ralph Beshears
V-President . . . . . John Parker
Recording Secretary. . . . . .Diane Hagaman
Corresponding Secretary . . . Jeanette Wagner
Quartermaster . . . . . Jerry Bumbaugh
Librarians. . Graydon Eggers, James Bingham

AHS MARCHING BAND

AHS CONCERT BAND

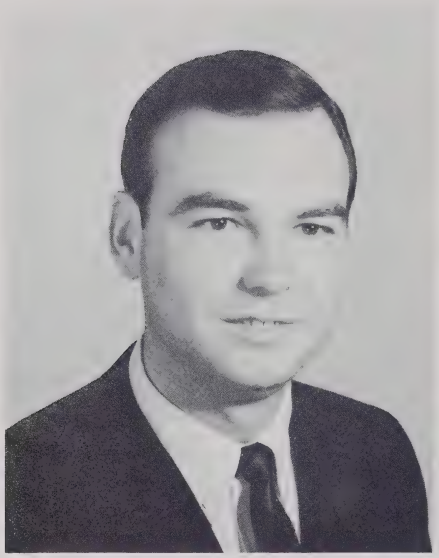

MR. JAMES E. WILSON, JR.
Director

The objectives of the AHS Chorus are to maintain a high standard of public performance through the learning of good music and to promote musical enjoyment and interest for all those concerned. The performances of fine music under the direction of Mr. Gene Wilson are given for the entertainment of others and for the valuable experience and pleasure of the members.

AHS CHORUS

CHORAL ENSEMBLE

FIRST ROW: Ralph Beshears, Gail Wilson, Johnny Parker, Anne MacBryde. SECOND ROW: Bill Shrake, Martha Moretz, Martha Allen, Betsy Isley, Wayne Clawson. THIRD ROW: Jane Dixon, Eddie Paul Winkler, Pam Hamby, Maria Erneston, Chuck Blanton. FOURTH ROW: Ronnie Hunt, Nancy Pease, Bob Friend, Jane Buckland, and Buddy Storie.

President . . .
Johnny Parker

Vice-President . . .
Chuck Blanton

Secretary-Treasurer . . .
Wayne Clawson

Reporter . . .
Ronnie Hunt

Accompanist . . .
Jane Dixon

CHORUS OFFICERS

FARMERS HARDWARE &
BOONE

ORGANIZATIONS

Surely as all of us entered A.H.S., there were in our minds certain images of ourselves a few years hence, and in our hearts the hope that these dreams would someday become reality. And in many ways they did as we participated in the various activities around us. We have grown and matured and have become more capable of cherishing more beautiful and beneficial dreams. As we look to the future, we hope other cherished dreams will be fulfilled.

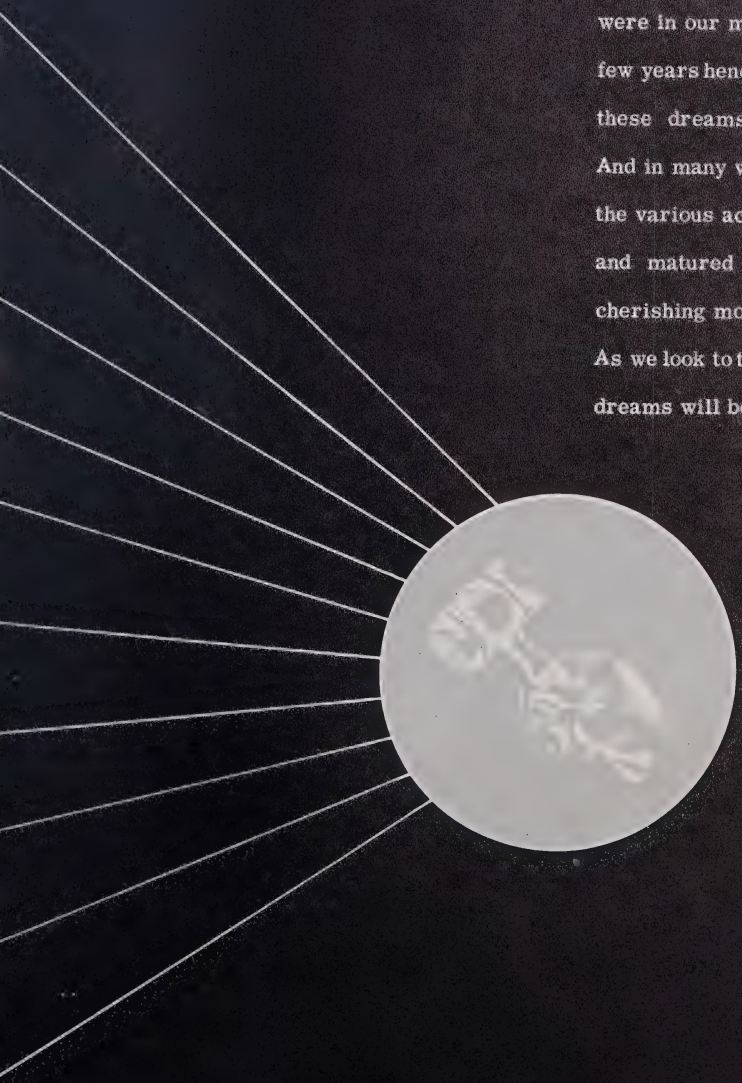

MEN'S "A" CLUB

FROM LEFT TO RIGHT: Ralph Beshears, Treasurer; Alton Johnson, V-President; Sam Adams, President; Johnny Stacy, Secretary; and David Henderson, Sgt. at Arms.

MR. JACK GROCE
Sponsor

OFFICERS: Nancy Pease, Martha Allen, Patty Oland, Jackie Greene

Miss Mary Schell
Sponsor

GIRLS' "A" CLUB

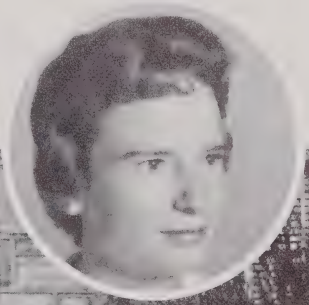

PATTY OLAND
President

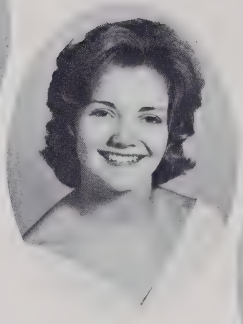

PATTY PAYNE
Vice-President

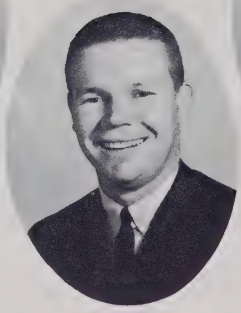

ROBERT SNEAD
Sponsor

GLENDA WILSON
Secretary

JANE BUCKLAND
Treasurer

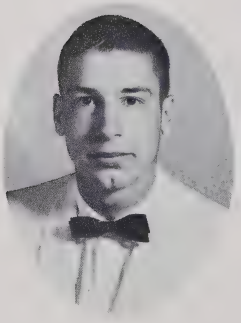

RONNIE HUNT
Sentinel

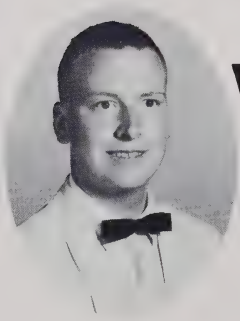

DAVID LEWIS

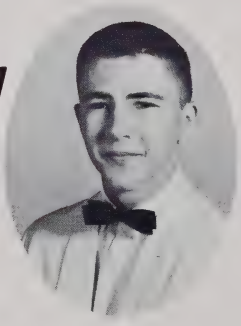

JOHNNY STACY

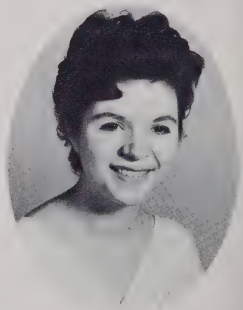

DIANE WARMAN

JANIE PRICE

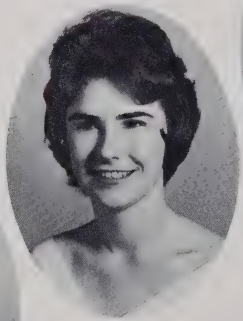

BECKY RUSSELL

CAROL PRESWOOD

LINDA KAY McKARAHER

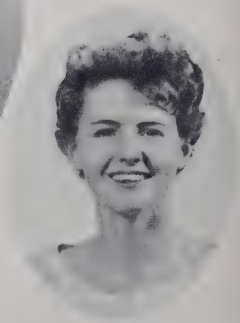

TOI COOKE

MRS. LERA RANDALL
Sponsor

LEFT TO RIGHT: Jeanette Wagner, Secretary; Paul Bagley, Reporter; Jerry Ray, Vice-President; Cassandra Pritchett, President

BETA CLUB

APPALACHIAN HIGH LIFE STAFF

APPALACHIAN HIGH-LIFE STAFF

Editors . . . . . Diane Warman, Toi Cooke
Associate editor . . . . . Mickey Seaward
News editor . . . . . Cassandra Pritchett
Associate news editor . . . . . Diane Hagaman
Assistants: . . . . . Margaret Derrick, Elizabeth Ross, Jenny L. Robinson, Martha Stacy, Rosalind Covington, Linda Dixon, Velma Campbell
Feature editor . . . . . Nancy Pease
Associate feature editor . . . . . Sarah Hagaman
Assistants: . . . Kathy Dotson, Helen Connolley, Cindy Godwin, Gail Greene, Frank Hayes, Randy Houser
Sports editor . . . . . Ronnie Hunt
Associate sports editor . . . . . Johnnie Coe
Assistants: . . . . . Clarence Wilson, Lee Stroupe
Art editor . . . . . Keith McGuire
Typists . . . . Becky Russell, Alan Greene, Jimmy Brooks
Sponsor . . . . . Mrs. Betty J. Hughes

MRS. BETTY JEAN HUGHES
Sponsor

MRS. KATHLEEN DOUGHERTY
Sponsor

LEFT TO RIGHT: Mary Louise Banner, Sec-Treasurer; Judy Carolyn Greene, Reporter; Barbara Hodges Waters, Vice-President; Joyce Brewer, President

HOME EC CLUB

AHS COIN CLUB

FUTURE FARMERS OF AMERICA

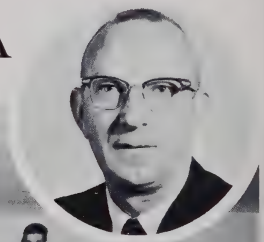

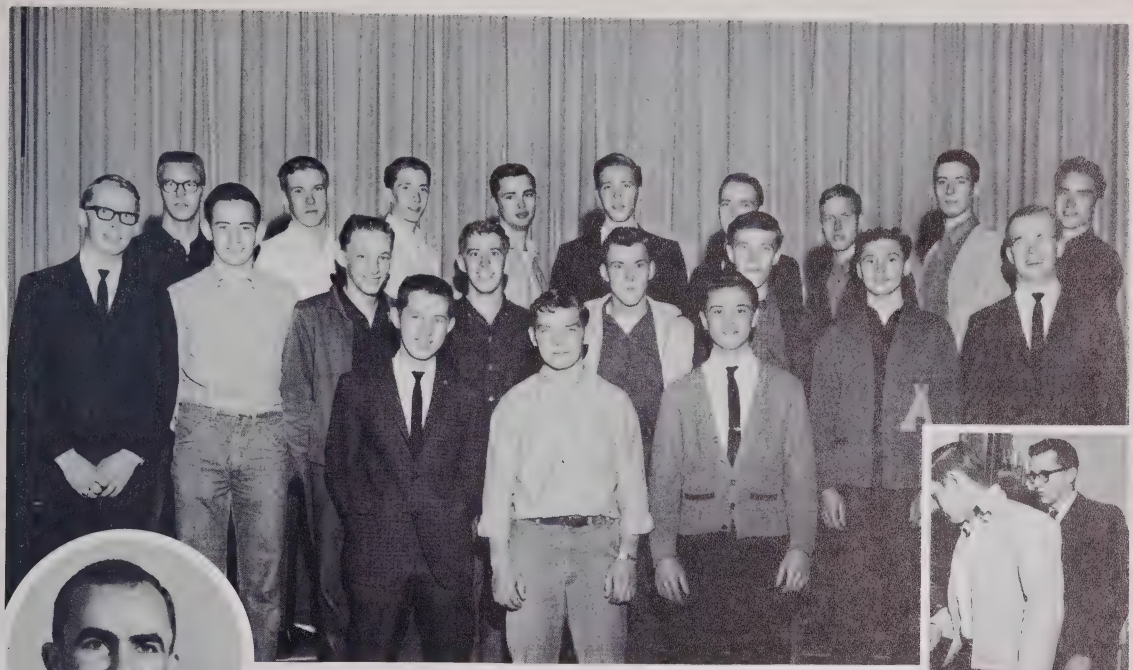

AHS BUS DRIVERS

OFFICE PRACTICE

Initiates Praise the Girls' "A" Club

Gloria and Jeannette perform for Initiation Night at half-time

JUST A FEW OF AHS'S CLUB ACTIVITIES

Beta Club Reception After the Induction of the New Members

BETA CLUB TALENT SHOW

CLASSES

As students we will never forget our fond memories of Appalachian High School. We have enjoyed working together and helping each other. This year we are exceedingly proud of our scholastic achievements and our football and wrestling teams.

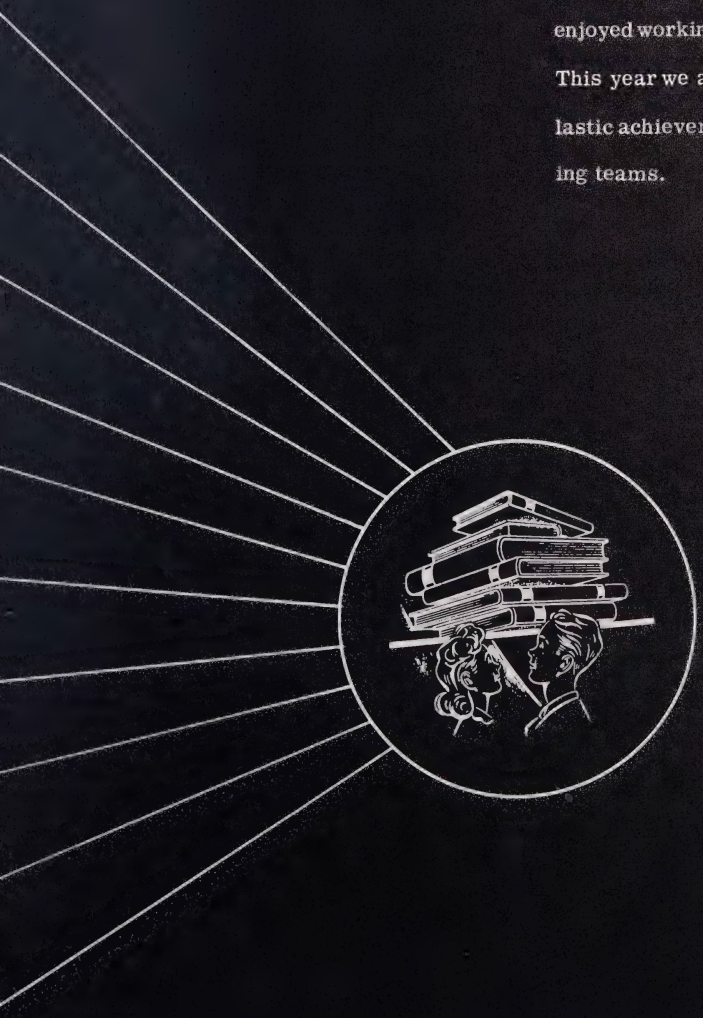

SENIOR CLASS OFFICERS

Sam Adams . . . . . President
Martha Moretz . . . . . Vice-President
Jackie Greene . . . . . Secretary-Treasurer
Johnny Stacy . . . . . Reporter

Dreams come true. At last we're Seniors--the climax to our high school career. How could so much happen in one short year? We proudly received our class rings as envious Juniors thought to themselves; "Next year . . . "

Then all at once things really began to happen--we labored over assignments and examinations, we elected our officers and chose our superlatives, we learned and had fun too. Will we ever forget the Junior-Senior, the Laurel, and the HiLife? With joyous yet sad hearts, we approached our Commencement. We then said, quite reluctantly, our farewells to our friends and our beloved "Alma Mater."

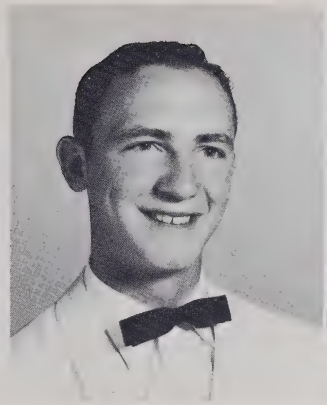

SAM ADAMS
"He was cut out to be an angel, but someone ran away with the pattern."

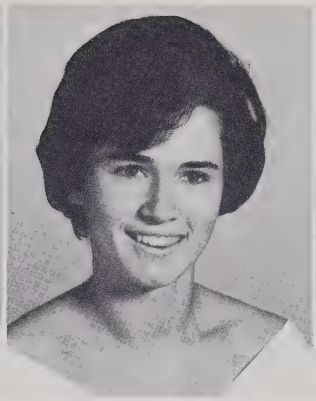

MARTHA ALLEN
"Like gravity, she has the power of attraction."

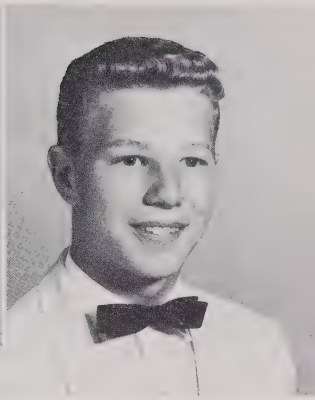

RALPH BESHEARS, JR.
"The nicest fellow you'd ever meet; He's sure to succeed--he just can't be beat."

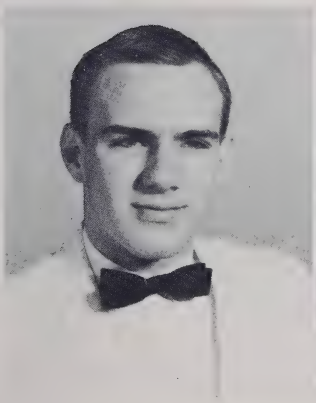

CHUCK BLANTON
"I like a girl with a good head on my shoulder."

JOYCE ANN BREWER
"Capable, kind and sweet; with a kind word for all she meets."

GARY "GOOBER P." BROWN
"The two studies he likes best of all--the hearts of girls and football."

JOE BRYAN
"If all the boys in the world were just as nice as Joe."

JANE BUCKLAND
"Kindness, a jovial spirit, and vitality are a priceless possession of our lovely drum majorette."

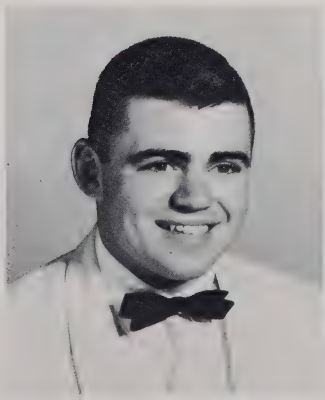

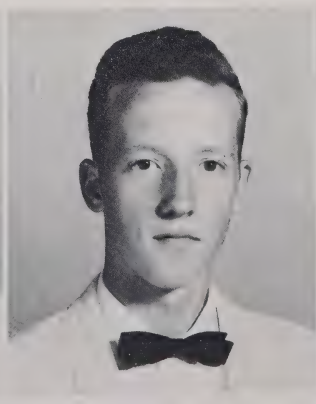

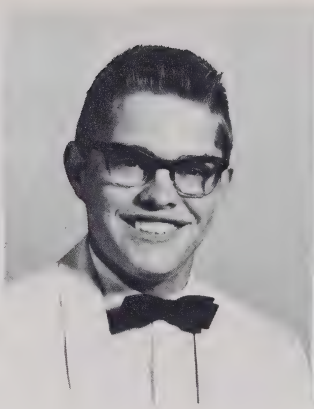

JERRY L. BUMBAUGH
"Lead me not into temptation; just show me where it is."

BURL HAYES CARLTON
"Not too bold, not too shy; just a happy medium guy."

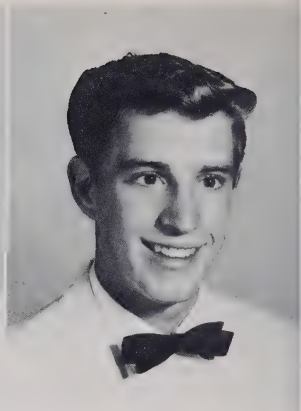

BUDDY CARROLL
"If being happy were a crime; he would surely get a life sentence."

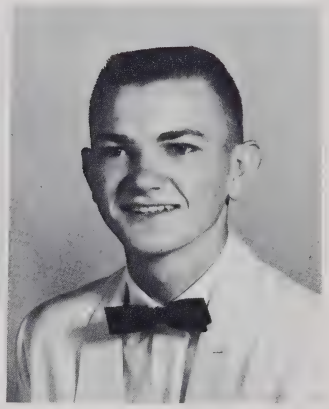

LARRY GENE CARROLL
"If worry were the cause of death, I would live forever."

ROYCE ALLEN CARROLL
"Butch hair cut, shiny eyes; combined with wrestling, he's our prize."

MARY ELIZABETH CLAWSON
"She lets her light shine without turning the spotlight on herself."

WAYNE CLAWSON
"Boyish charm, mischief in his eye, lover of football, and a really nice guy."

WANDA JANELL COFFEY
"She's a laughing, peppy dame; Never, never quite the same."

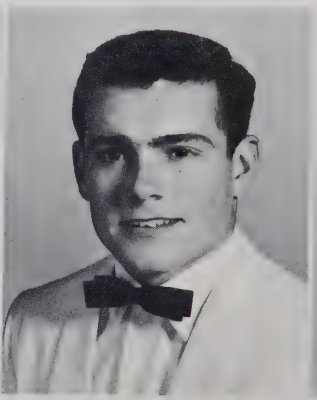

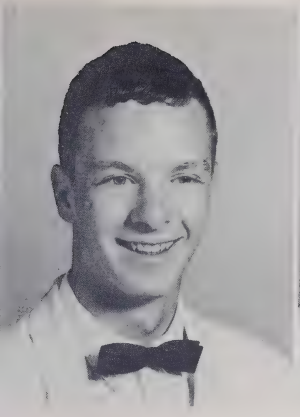

DICK COLE
"Live fast, die young and have a good-looking corpse."

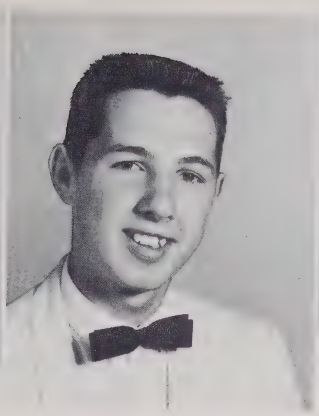

JOHNNY "MOLE" COLE
"Time is the most valuable thing a man can spend."

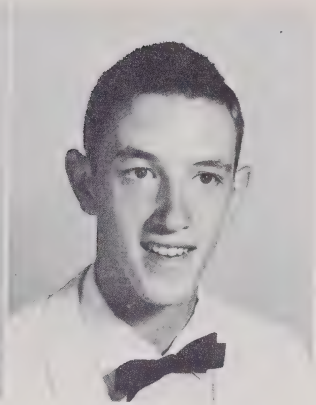

BILL COUNCILL
"The only way to get rid of temptation is to yield to it."

JAMES H. COX
"Care is life's greatest enemy."

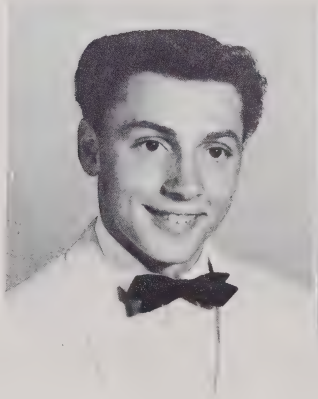

JERRY DEAN CRITCHER
"Take life too seriously, and what is it worth?"

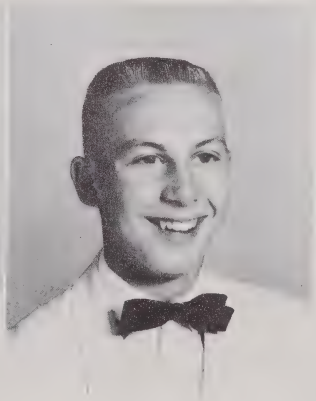

JOSEPH CAMERON DANNER
"He takes corners on two wheels to save his tires."

ERIC BROOKS DEGROAT, JR.
"Handsome, courteous, a really true friend; a success he'll be, as he's always been."

TOMMY EDMISTEN
"Never trouble trouble, 'til trouble troubles you."

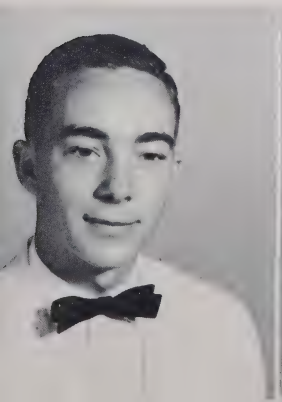

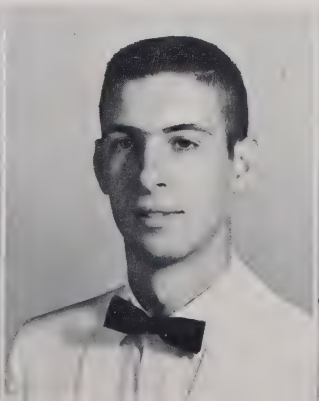

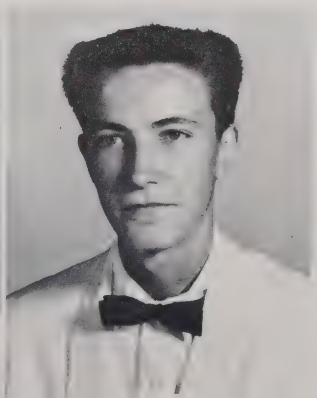

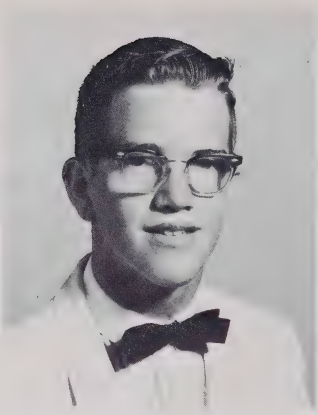

GRAYDON EGGERS
"Look what four years have done; one more would have ruined me."

LOUISE ELLER
"Although she is extremely quiet, she's just the type we all like."

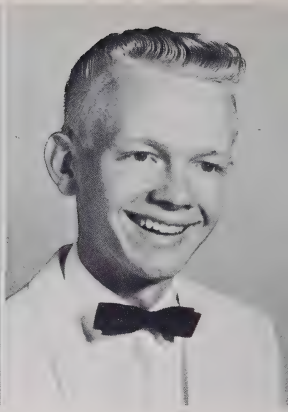

ALAN GREENE
"I occasionally stumble over the truth, but then I pick myself up as though nothing had happened."

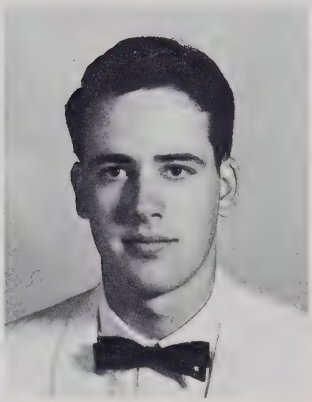

BILLY GREENE
"Life without mischief is not life at all."

FLOYD GREENE
"Why worry when there comes another day."

GAIL GREENE
"We tried her, found her true; we like her, so will you."

JACKIE GREENE
"Generally . . . she's generally speaking!"

JOYCE GREENE
"A quite manner does not hide her sunny disposition."

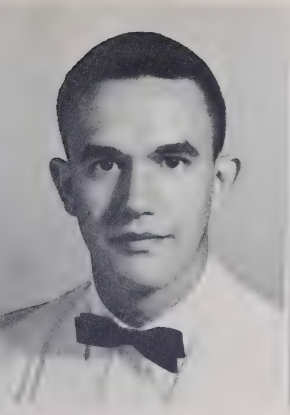

GRAY HAGAMAN
"A rare combination of nonsense, courtesy and determination."

NANCY HAMBY
"A girl we know who lives upon a smile."

PAM HAMBY
"An atom blonde."

FREDDIE HAMPTON
"My time is served; let me depart."

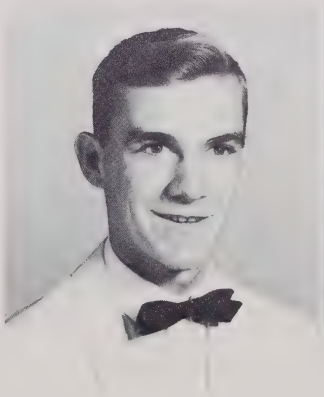

MACK HAMPTON
"His reason is not measured by size or height, but by principle."

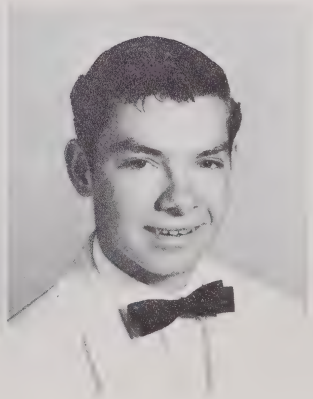

MARY FRANCES "SISSY" HAMPTON
"She smiles with an intent to do mischief."

PHIL HAMPTON
"A friendly fellow, athletically inclined; a nicer guy you'll never find."

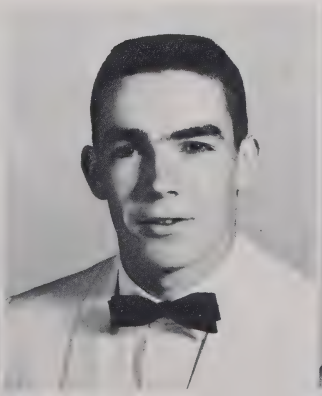

MARILYN HARMON
"One whose friendship is to be cherished."

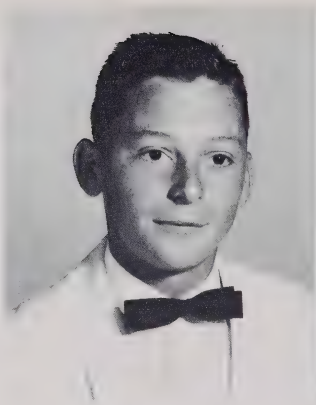

DAVID HENDERSON
"Devil was, devil is, David always will be."

BRENDA ELAINE HENNESSEE
"Never put off enjoyment for there's no time like the pleasant."

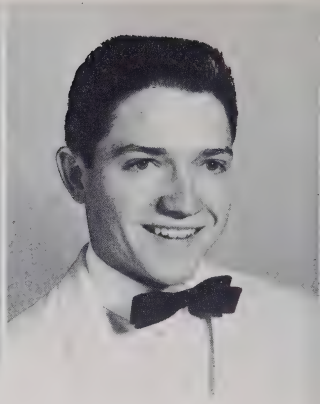

BOBBY HODGES
"Never think of the future, it comes soon enough."

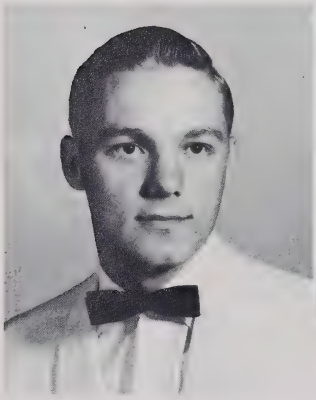

JIMMY HODGES
"You couldn't dislike him if you tried."

LINDA VINES HODGES
"A ring on the finger is worth two on the phone."

RONNIE HUNT
"A gentleman by nature; a scholar by education--we hope his joys will never end."

ELIZABETH ANN "BETSY" ISLEY
"Flirting is dangerous, but I'm a desperado."

ALTON JOHNSON
"An all-around swell fellow is Alton--symbolic of energy, persistence, loyalty, and school spirit."

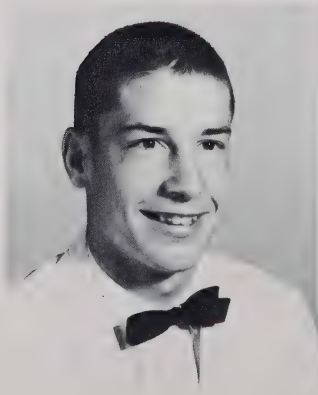

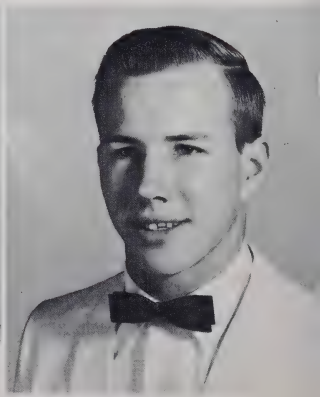

J. E. JOINES, JR.
"Cheerfulness is an essential part of his likeable personality."

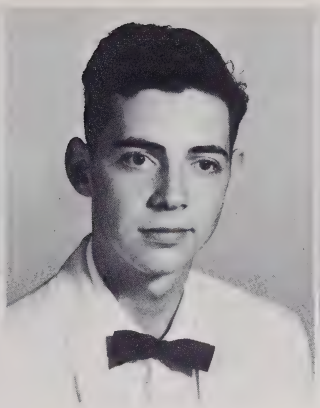

STEVE LEWIS
"I've found the key to success, but I haven't found the keyhole yet."

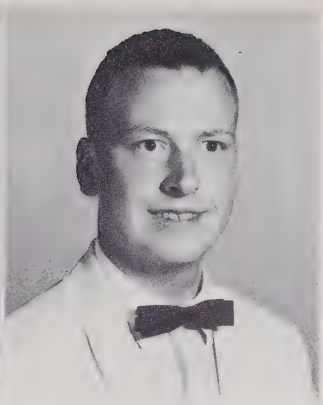

DAVID LEWIS
"That he is friendly you will agree; and he's known by all for his loyalty."

SUSIE LOWRANCE
"So quiet and demure, so patient to endure."

ANNE MACBRYDE
"She looks like an angel; but you never can tell what an angel will do!"

LINDA MCKARAHER
"With her courteous manner and strong convictions, she will succeed by our predictions."

BARBARA SUE MAST
"Sparkling blue eyes and very dark hair, with carefree manner and a mischievous air."

ANNIE MILLER
"Her report card is like the first page of a dictionary."

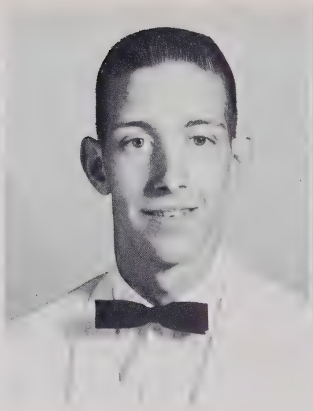

ARTHUR DEAN MILLER
"Must I study? Oh, what a waste of time!"

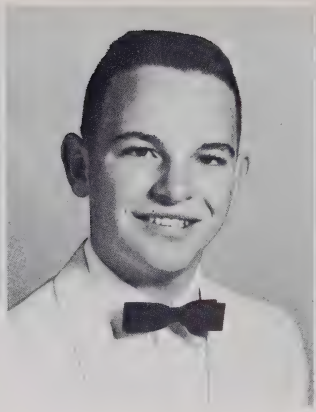

KENNETH MILLER
"These things called books get 'curiouser and curiouser.'"

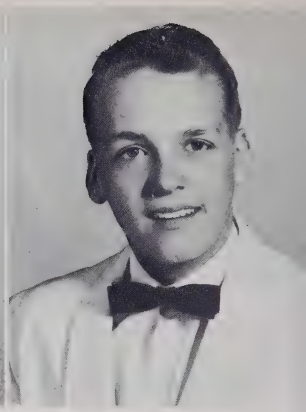

KERMIT MILLER
"A noisy little pest, but, boy, will we miss him!"

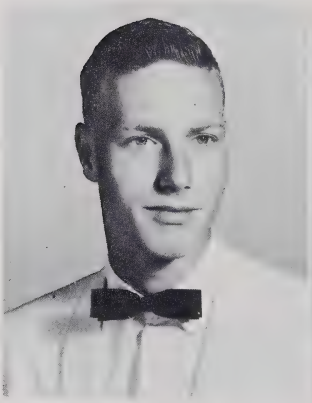

THOMAS "TOMMY" MILLER
"God bless the man who first invented sleep."

JOHNNY MORETZ
"Good natured and amiable, a really nice guy; though with the girls he's a little bit shy."

MARTHA MORETZ
"Did you ever see a dream walking?"

FRED NIFONG
"If wit and foolishness could turn to knowledge, he'd graduate from any college."

CLAUDE H. NORRIS
"In photography he takes much pride; If studies and fun clash, he puts studies aside."

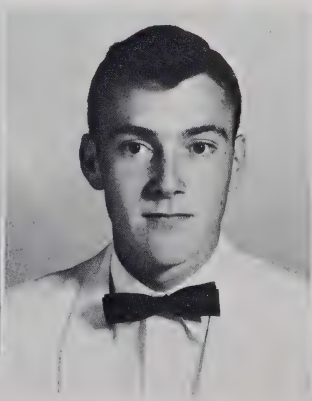

SYLVIA NORRIS
"A friend sweet and hard to beat."

PATRICIA N. OLAND
"Never idle, never still; always active, charm she will."

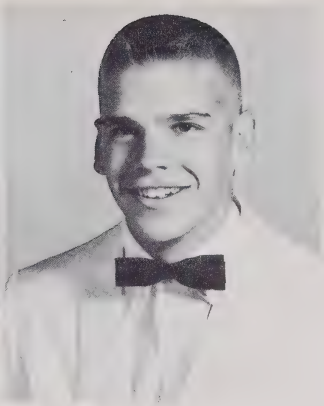

JOHNNY PARKER
"He who sings frightens away all his ills."

DOROTHY PARLEIR
"What wisdom can you find that is greater than kindness."

PATRICIA ANN PAYNE
"A peppy girl with lively eyes; a personality twice her size."

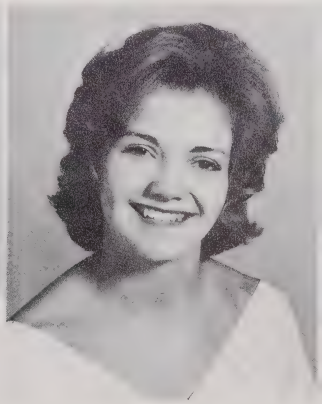

NANCY C. PEASE
"Her mirth, the world required; she bathed it in smiles of glee."

CAROL ANN PRESWOOD
"A smile for all, a greeting glad; a lovable, jolly way she had."

JANIE PRICE
"We know that we'll soon hear wedding bells; For that's what the ring on her finger tells."

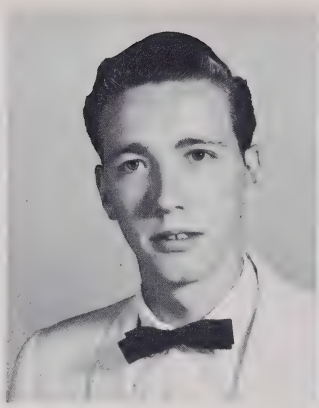

JAMES C. PROFFIT, JR.
"With aims and determination high; He won't say 'I can't,' but . . . 'I'll try.'"

BARBARA ANN RAGAN
"The most essential thing for happiness is the gift of friendship."

SHARON RAMSEY
"She never refuses a chance to serve; A good break in life she surely deserves."

JANICE ELAINE RANDALL
"She acts with kindness, but doesn't expect gratitude."

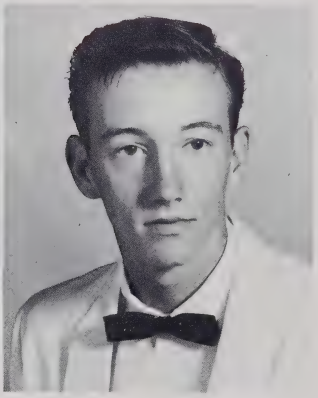

RONNIE RAY, JR.
"A friendly fellow, artistically inclined; A nicer guy you'll never find."

JACQUELINE ROGERS
"A woman has two reasons for doing anything--a good reason and the real one."

JOHNNY ROTEN
"Ever loyal, ever true to the task he has to do."

BECKY RUSSELL
"Women are wiser than men because they know less and understand more."

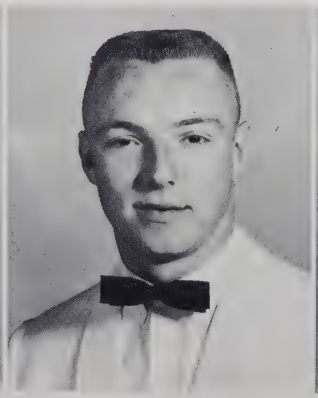

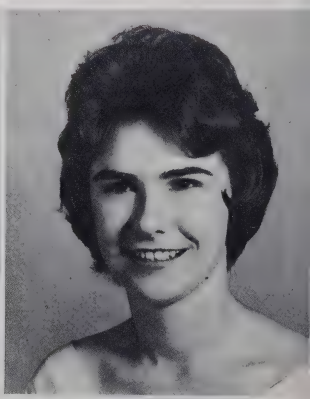

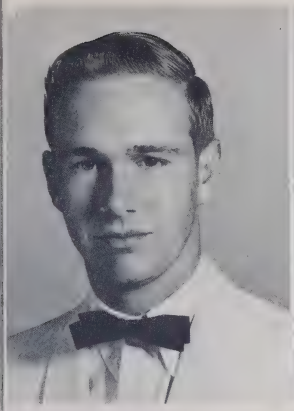

STEPHEN R. SANFORD
"His red hair, his winning smile, will carry him on for many a mile."

NORMA SHERRILL
"With manners mild, serene and true; a hard worker, always a friend to you."

BETTY SHOEMAKE
"Beaming with pep and fun, our charming cheerleader beams like the sun."

ROBERT DALLAS SHOEMAKE
"A good strong character with confidence and force."

CLAUDETTE ANN SMATHERS
"I have never had a policy. I simply tried to do what seemed best each day, as each day came."

BARBARA SMITH
"With her smiling eyes and pleasing grin, what a pleasure knowing Barbara has been."

JERRY LEE SOUTH
"The trouble with alarm clocks is that they're always going off while you're asleep."

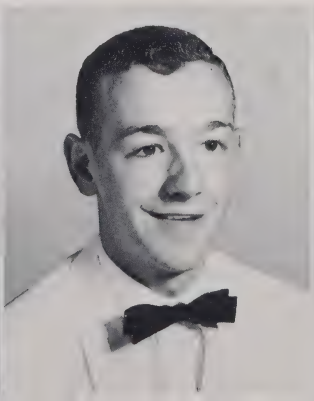

JOHNNY STACY
"His personality is worth a ransom; and have you noticed, he's very handsome."

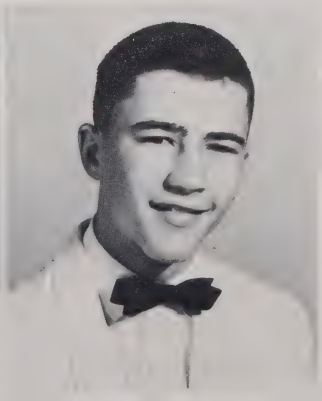

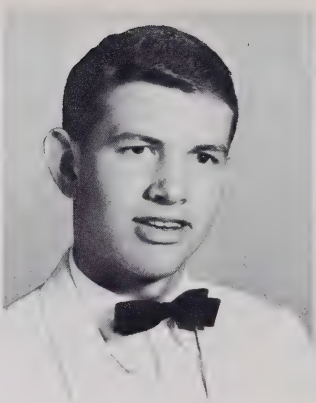

JAMES CHARLES STANLEY
"He was a stranger only once."

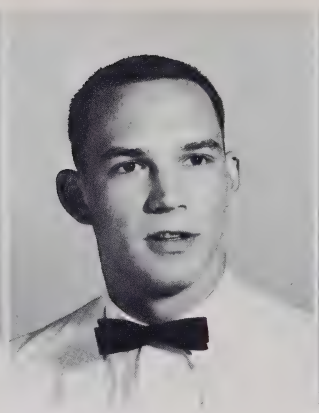

BUDDY STORIE
"There is a lot of fun in the world, if only a fellow knows how to find it."

CLARA TEAGUE
"So quiet, so fair; so sweet, so rare."

MABLE CHRISTINE TOWNSEND
"She has a pleasant word and a smile for all she meets."

MARTHA JANE TRIPLETT
"Fair and fine is she; like her, none other will ever be."

DORIS TRIVETTE
"A golden link in the chain of friendship."

DAPHNE TUGMAN
"A disposition bright and cheery; a ray of sunshine when the day is dreary."

LINDA TUGMAN
"No task becomes so difficult that she can't meet it with a smile."

DIANE WARMAN
"She has fine traits too numerous to mention; to her editorial duties she gave strict attention."

BARBARA HODGES WATERS
"A gal with a guy."

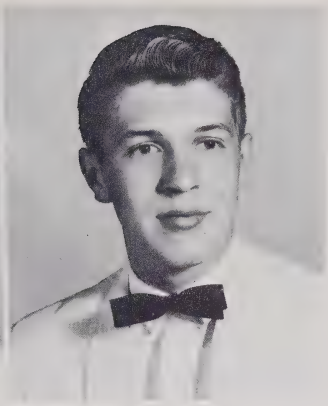

DAVID LLOYD WATSON
"Make life happy today; it may be miserable tomorrow."

EVELYN SUSIE WATSON
"A good disposition is more valuable than gold."

WILLIE WATSON
"Not exactly noisy but a swell kind of guy."

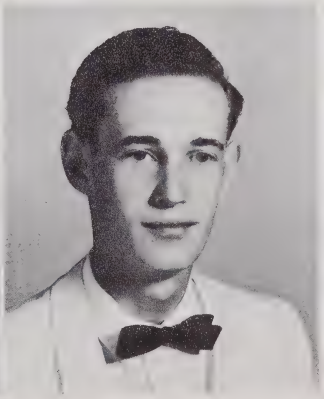

DEAN "BEN" WELBORN
"One who is polite to you even when he has no favors to ask."

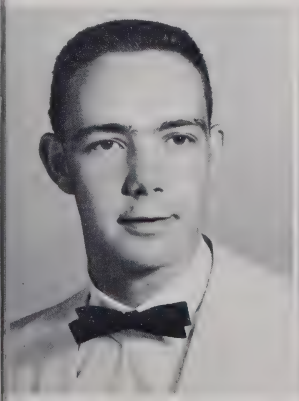

GARY WAYNE "BUTCH" WILCOX
"Driving slowly is just a waste of life insurance."

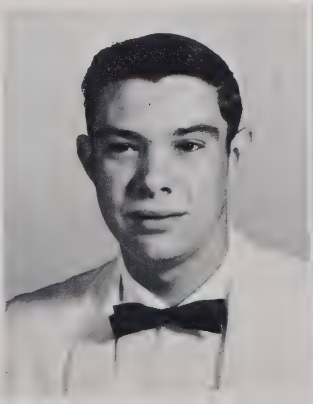

JOE WILLIAMS
"Many his friends, none his foe; he's the boy we're proud to know."

WANDA "WENDY" WILLIAMS
"Blondes come in bottles, but redheads come natural."

ALICE WILSON
"She puts her worries in the bottom of her heart and sits on the lid and smiles."

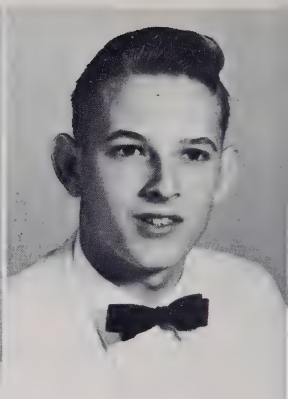

BOB WILSON
"My greatest pleasure in life is doing what people say I can't."

GAIL WILSON
"Small and sweet, noble and neat."

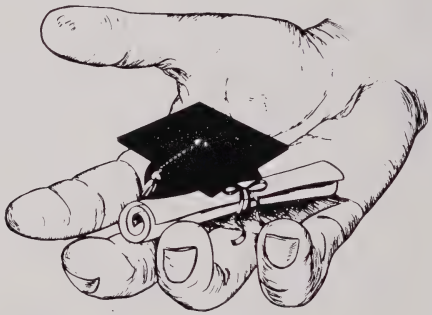

GLENDA WILSON
"I've always thought it best to remain silent and appear a fool than to speak up and remove all doubt."

EDDIE PAUL WINKLER
"Talent and personality make a winning combination."

SIDNEY YOUNG
"Twinkle, twinkle football star what a bashful boy you are."

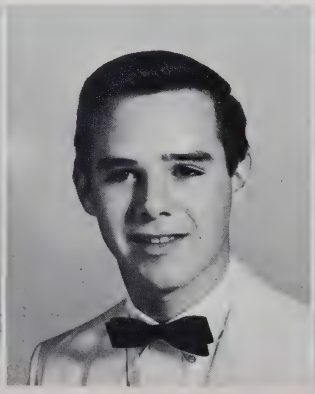

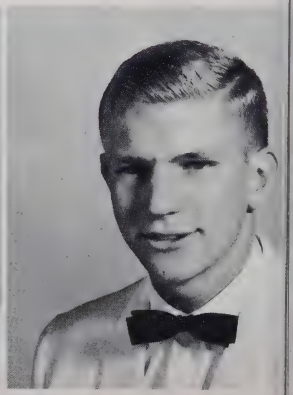

CLASS DIRECTORY

ADAMS, SAM. High Life Staff 1; Golf 1,2,3,4; "Nollege" Bowl 3,4; Men's "A" Club 2,3,4, President 4; Student Council 1; Class Officer 1,2,4, President 1,4; Homeroom Chairman 2,4; Sophomore Play; "Mr. Appalachian."

ALLEN, MARTHA. Citizen of Month 1; Girl's "A" Club 2,3,4, President 4; Art Club 2; Annual Staff 2,3,4, Literary Editor 4; Basketball Cheerleading 1,2; Football Cheerleading 2,3,4, Chief 4; Student Council 1; Homeroom Chm. 3, Recorder 2; Class Reporter 3; Chorus Ensemble 3,4, State Choral Festival 4; "Most School Spirited."

BESHEARS, RALPH. Annual Staff 1,2,3,4, Band Editor 3, Layout Editor 4; Band President 4; Men's "A" Club 3,4, Treasurer 4; Junior Marshal, Beta Club 2,3; Mars Hill Choral Festival 4, Choral Ensemble 4; State Band Contest 1,2,3,4, Clinic Band 4; Wrestling 2,3,4; Student Council 2; "Most Likely to Succeed."

BLANTON, CHUCK. Football 1,2,3,4; Basketball 2,3; Wrestling 1,4; Track 3,4; Golf 1,2; All Conference Football (First Team) 4; Conference Champion (Track) 3; Annual Staff 1,2,3,4, Sports Editor 4; Chorus Ensemble 4, State Choral Festival 4; Men's "A" Club 2,3,4; State Band Contest 1,2,3,4, Band Council 4; Soph. Play; V-President Chorus 4; "Four Jokers" 4.

BREWER, JOYCE ANN. Glee Club 1; Home Ec. Club 1. 2,3,4, President 4; Assembly Committee 3; Dramatics Club 3.

BROWN, GARY. Football 1,2,3,4; Wrestling 2,3,4; State Champion 4, Outstanding Wrestler (State Tournament) 4; Men's "A" Club 2,3,4; "Friendliest."

BRYAN, JOE. FFA 2,3,4.

BUCKLAND, EMMA JANE. Archery Club 2, V-President 2; Beta Club 2,3; Citizen of the Month 2; Band Council 3,4; Sophomore Play; Drum Major 3,4; Marching Award 3; Chorus Ensemble 4; Annual Staff 1,2,3,4; Homeroom Recorder 3; Girl's "A" Club 2,3,4; NHS 4, Treasurer 4; Business Girl of the Month 4; Student Council 4; "Most Dependable."

BUMBAUGH, GERALD LEE. Band 1,2,3,4, Band Council 3,4, Quartermaster 4; Chorus 4, Mars Hill Choral Festival 4; Slide Rule Club 1; Art Club 2; Dance Band Club 2,3; High Life Staff 3, Art Editor 3; Sophomore Play; Annual Staff 4; Copy Editor 4; Percussion Section Leader 3,4.

CARLTON, BURL HAYES. FFA 1,2,3; Bus Driver 3,4.

CARROLL, BUDDY. FFA 1,2,3,4, Secretary 3; Citizen of the Month 3.

CARROLL, LARRY GENE. Bus Driver 3,4; Book Club 3, President 3; Library Club 4; Office Practice 4.

CARROLL, ROYCE. Wrestling 1,2,3,4, State Champion 3,4; Typewriting Medal Winner 3; Office Practice 4.

CLAWSON, MARY. Homeroom Reporter 1,4; Home Ec. Club 2,3,4, Reporter 2,3; Office Practice 4.

CLAWSON, WAYNE. Football 1,2,3,4, All Conference 4; Choral Ensemble 2,3,4, State Choral Festival 4, Mars Hill Choral Festival 3; Men's "A" Club 3,4; "Four Jokers"; Wrestling 4.

COFFEY, WANDA JANELL. Book Club 3.

COLE, DICK. Transfer from Burlington High School; Science Club 1,2; President of Latin Club 2; Chorus 1; Wake Forest Speech Festival 2. AHS: Wrestling 4.

COLE, JOHN DAVID. Bus Driver 3,4; Social Dance Club 3; Student Council 3,4; "Most Dependable."

COOKE, MARY EVANGELINE. Girl's "A" Club 2; Beta Club 2,3,4; Junior Marshal; National Honor Society 4; Co-Ed Magazine Correspondent 2; Paper Staff 1,2,3,4, Editor 4; Chorus Accompanist 3; School Publications Committee 3,4.

COUNCIL, WILLIAM LEE. FFA 3; Photography Club 2.

COX, JAMES H. Bus Driver 2,3,4; FFA 1,2,3,4.

CRITCHER, JERRY. FFA 1,2,3,4; Wrestling 3.

DANNER, JOSEPH. Instrumental Club 3; Marching Band 3,4; State Band Contest 3,4; District Chorus Contest 4.

DEGROAT, ERIC, JR. High Life Staff 2; Laurel Staff 3,4, Sr. Class Editor 4; Bus Driver 2,3,4; Archery Club 2; Slide Rule Club 2; Sophomore Play.

EDMISTEN, TOMMY. Bus Driver 3,4.

EGGERS, GRAYDON. Basketball 1,2,4; Laurel Staff 1,2, 3,4; Quiet Social Games 1; Beta Club 2,3; Sophomore Play; Junior Marshal; Director's Award (Band) 2; Band Award 3; Instrumental Club 3; Dance Band 3; State Band Clinic 3,4; Master Musician 4; Rotary Boy of the Month 4.

GREENE, ALAN. Office Practice 4.

GREENE, BILLY. FFA 1,2,3,4.

GREENE, FLOYD. Football 2,3; Student Council 4.

GREENE, GAIL. Social Dance Club 3; Home Ec. Club 3.

GREENE, JACKIE. Homeroom Chm. 3, Homeroom Recorder 4; Student Council 1,2; Class Officer 1,4, Secretary 1, Secretary-Treasurer 4; Girl's "A" Club 2,3,4; J.V. Basketball 1, Manager 2; Cheerleader 3,4; Sophomore Play; Class Favorite 4; Glee Club 2; State Choral Festival 4; Christmas Court 4; Scholarship-Citizenship Letter 1; "Wittiest."

GREENE, JOYCE. Transfer from Newland High School: Glee Club; Junior Class Play 3.

HAGAMAN, GRAY. Slide Rule Club 1; Archery Club 2; Social Dance Club 3; Coin Club 4.

HAMBY, NANCY. Home Ec. Club 2,3; Social Dance Club 3.

CLASS DIRECTORY

HAMBY, PAMELA JEANNE. Homeroom Officer 1,2,3,4; Basketball-Cheerleader 2; Annual Staff 1,2,3; Choral Ensemble 4; Football Cheerleader 4; Girl's "A" Club 3,4; Graduation Committee 4; Band Clinic 3; Citizen of the Month 1; State Choral Festival 4; Sophomore Play; "Best Looking."

HAMPTON, FREDERICK CHARLES. J.V. Basketball 1,2; Dramatics Club 3; Track 4.

HAMPTON, MACK. Bus Driver 2,3,4; Social Dance Club 3.

HAMPTON, MARY FRANCES. Social Dance Club 3; Girl's J.V. Basketball 2.

HAMPTON, PHIL. Football 2,3,4; Basketball 2,3,4; Track 3,4; All Conference (Football) 3; Student Council 1,2,3,4, Executive Committee 4; Student Body President 4; Sophomore Favorite; Junior Favorite, Senior Favorite; Men's "A" Club 2,3,4; "Most Popular."

HARMON, MARILYN. Glee Club 1,2; Archery Club 2; Homeroom Officer 2,3; Student Council 4; Social Dance Club 3.

HENDERSON, DAVID. Basketball 1,2,3; Golf 3,4; Men's "A" Club 3,4.

HENNESSEE, BRENDA. Glee Club 1,2; Home Ec. Club 1; Social Dance Club 3, Secretary 3; Basketball Score Keeper 3.

HODGES, BOBBY. Social Dance Club 3.

HODGES, JIMMY LUKE. Wrestling 1; FFA 2, Treasurer 2.

HODGES, LINDA VINES. Basketball 1,2,3; Girl's "A" Club 3.

HUNT, JACK RONALD. Football 2,3,4; Basketball 1,2,3, 4; Golf 1,2,3,4; Beta Club 2,3; NHS 3,4; Sentinel 4; Junior Marshal; Hi Life Staff 1,2,3,4, Sports Editor 3,4; Homeroom Chm. 1; Choral Ensemble 4; Reporter 4; Coin Club 4; Rotary Boy of the Month 4; Citizen of the Month 4; "Most Athletic."

ISLEY, BETSY. Art Club 1; Glee Club 3, V-President 3; Band Clinic 1,2,3,4; Sophomore Play; Band Council 4; Majorette 3,4, Head Majorette 4; Choral Ensemble 4, Mars Hill Choral Clinic 4; Annual Staff 4, Literary Editor 4; Master Musician 4, Band Letter 3; Solo and Ensemble Festival 4; Band Section Leader 4; "Most Talented."

JOHNSON, ALTON. Football 1,2,3,4; Wrestling 1,2,3,4 State Champion 3,4, Co-Captain 4; Laurel Staff 1,2,3,4 Editor 4; Beta Club 2,3,4; Student Council 1,2,3,4, Secretary 3; Men's "A" Club 2,3,4, V-President 4; Greensboro Choral Festival 4; Christmas Dance King; Soph. Play

JOINES, JAMES EMORY, JR. Science Club 1, Social Dance Club 2,3; Wrestling 1; Archery Club 2; Golf 1,2,3, 4; Basketball 2.

KELLER, CHARLES. Bus Driver 3,4; FFA 2,3.

LEWIS, ROBERT DAVID. Science Club 1; Dramatics Club 3; National Honor Society 4.

MACBRYDE, ANNE. Transfer from Monoa Grove High School: Varsity Cheerleader 2; Eaglettes 1,2; French Club 2; Girl's Athletic Association 1,2; AHS: Art Club 3, Reporter 3; Business Girl of the month 4; Annual Staff 4.

MCKARAHER, LINDA KAY. High Life Staff 1; Slide Rule Club 1; Art Club 2; Girl's "A" Club 2,3; Beta Club 2,3; NHS 4.

MAST, BARBARA SUE. Glee Club 1; Majorette 4; Band Clinic 3; Basketball 1,2, All Star 2, Laurel Staff 1,2,3,4, Class Editor 4; Girl's "A" Club 3,4; Social Dance Club 2; State Band Contest 1,2,4; Sophomore Play; "Most Athletic."

MILLER, ANNIE EDNA. Future Teachers of America Club 3; Laurel Staff 4.

MILLER, ARTHUR DEAN. FFA 1,2,3,4.

MILLER, KERMIT. FFA 1,2,3; "Wittiest."

MILLER, KENNETH. FFA 2,3,4.

MILLER, TOMMY. FFA Sentinel 2,3. Bus Driver 3.

MORETZ, JOHNNY YOUNG. Social Dance Club 3; Bus Driver 3,4.

MORETZ, MARTHA VICTORIA. Freshman Class Treasurer; Art Club 1; Recorder 1; "Miss Freshman;" Sophomore Class V-President; "Miss Sophomore;" Glee Club 2; Junior Class President; Homeroom Officer 3; Junior Class Favorite; Social Dance Club 3, V-President 3; Student Council 1,2,4, V-President 4; Annual Staff 2,3,4, Feature Editor 4; Choral Ensemble 1,3,4; Home Ec. Club 4; Senior Class V-President; Football Cheerleader 3,4; Girl's "A" Club 4; Christmas Queen; "Miss Appalachian."

NIFONG, FRED. FFA 2,3,4; Bus Driver 3,4.

NORRIS, CLAUDE HOWARD. Photography Club 1,2,3; President 2,3.

OLAND, PATRICIA NELL. Homeroom Recorder 1, Homeroom Chm. 2,3,4; Art Club 1, Sec.-Treas. 1; Soph. Play; Laurel Staff 2; Class Favorite 2; Girl's "A" Club 2,3,4, Rep. 4; "Miss Junior;" Jr. Marshal; Beta Club 3, V-President, Candidate State Beta Club V-President 3; Student-Faculty Comm. 3,4; Football Cheerleader 3,4; Scholarship-Citizenship Letter 3; "Miss Senior;" NHS 4, Pres.; BPW Girl-of-the-Month 4; "Most Likely to Succeed"; Citizen of the Week 1; Christmas Parade Rep.

PARKER, JOHNNY. Laurel Staff 1,2,3,4, Organizations Editor 4; Football 1,2,3,4; Basketball Mgr. 1; Homeroom Chm. 1; Golf 2,3,4; Chorus Ensemble 2,3,4; Glee Club 3, President; President Chorus 4, Mars Hill Choral Festival 3,4, Greensboro Choral Festival 4; Band V-President 4.

PAYNE, PATRICIA ANNE. Soph. Play; Girl's "A" Club 2,3,4; Glee Club 2; Archery Club 2; Student Council 3,4,

CLASS DIRECTORY

Reporter 4; Beta Club 2,3, NHS 3,4, V-Pres. 4; BPW Girl-of-the-Month 4; Annual Staff 4; Christmas Parade Rep. 3,4; J.V. Basketball Cheerleader, Chief 2, Varsity Basketball Cheerleader 3,4, Chief 4, Varsity Football cheerleader 4; "Best All Around."

PEASE, NANCY CAROLYN. Homeroom Chm. 1,2,3; Glee Club 2,3; Student Council 2; Beta Club 2,3, Sec. 3; Girl's "A" Club 2,3,4, V-Pres. 3; Laurel Staff 2; Hi Life Staff 3,4, Feature Ed. 3; Student-Faculty Comm. 3,4; Citizen of the Month 3; Choral Ensemble 4; Chorus Lib. 4; Mars Hill Choral Clinic 4; "Friendliest."

PRESWOOD, CAROL ANN. Beta Club 2,3; Girl's "A" Club 2,3; NHS 4; Citizen of the Month 2; BPW Girl-of-the-Month 4; Student-Faculty Comm. 3,4.

PRICE, JANIE LOUISE. Student Council 1; Outstanding Musician Award 1,2, Director's Award 3, Northwestern Band Clinic 1,2,3; Laurel Staff 1,2,3,4, Literary Ed. 2, Business Mgr. 4; Beta Club 2,3; Girl's "A" Club 2,3,4; Student-Faculty Comm. 3,4; NHS 4; Business Girl of the Month 4.

PROFFIT, JAMES CICERO. Bus Driver 3,4.

RANDALL, JANICE. Glee Club 3.

RAY, RONNIE. Bowling Club; Art Club 1,2, President 2; Office Practice; Wrestling 2,3,4.

ROGERS, JACQUELINE. Transfer from East Wilkes High School: FHA 1; Pep Club 1,2,3; Jr. Varsity Basketball 2; Girls Chorus 3.

ROTEN, JOHNNY. Teen-age Weight-Lifting Champion 1, 2,3,4; State Weight-Lifting Champion 1,2,3,4; Carolina's Weight-Lifting Champion 3,4.

RUSSELL, REBECCA SUE. Bowling Club 1; Art Club 2; Archery Club 2; Chorus Accompanist 2; Beta Club 3; Social Dance Club 3; Hi Life Staff 3,4; NHS 4; Student-Faculty Comm. 4.

SANFORD, STEPHEN ROBINS. Transfer from Ramapo Regional High School: German Club 1. AHS: Art Club 2, Secretary 2; Dramatics Club 3; Citizen of the Month 2.

SHERRILL, NORMA LEE. Glee Club 2,3.

SHOEMAKE, BETTY. Bowling Club 1; Glee Club 2,3; Basketball Cheerleader 4; Girl's "A" Club 4.

SHOEMAKE, ROBERT DALLAS. Slide Rule Club 2.

SMITH, BARBARA SUE. Transfer from Cove Creek High School: Home Ec. Club 1. AHS: Book Club 3.

SOUTH, JERRY LEE. Bus Driver 2; FFA 1,2,3,4.

STACY, JOHN NEELY. V-Pres. Freshman Class; Pres. Soph. Class; V-Pres. Jr. Class; Reporter Sr. Class; Student Council 1,2,3,4; Executive Comm. 2; Annual Staff 1,2,3,4; Wrestling 1,2,3,4, State Champion 4; Beta Club 2,3, Pres. 3; NHS 3,4; Men's "A" Club 3,4, Sec. 4; Rotary Boy of the Month 4; Jr. Marshal; Best All Around."

STANLEY, JAMES CHARLES. Transfer from Robbinsville High School: Football 1,2,3; Basketball 3,4; Science Medal 1; Science Fair 2nd Place 2; Jr. Marshal. AHS: Football 4; Rotary Boy of the Month 4.

STORIE, STANFORD JOSEPH. Football 1,2,3,4; Wrestling 2,3; Men's "A" Club 3,4.

TEAGUE, VELMA CLARA. Mixed Glee Club 3.

TOWNSEND, MABLE CHRISTINE. Book Club 2,3.

TRIPLETT, MARTHA JANE. Mixed Glee Club 2,3.

TUGMAN, LINDA. Home Ec. Club 3,4.

WARMAN, DIANE. Beta Club 2,3,4; NHS 4; Student Council 1; Jr. Marshal; Hi Life Staff 1,2,3,4; Editor 4; Art Club 2; School Publicity Comm. 3,4.

WATERS, BARBARA HODGES. Home Ec. Club 2,3,4, V-President 3,4; Sec.-Treasurer Soph. and Jr. Classes.

WATSON, DAVID FLOYD. FFA 1,2,3, Sec. 2; "Best Looking."

WATSON, EVELYN SUSIE. Home Ec. Club 2; Social Dance Club 3.

WATSON, WILLIAM STEVEN. FFA 1,2,3, Reporter 2, Treasurer 3.

WELBORN, DEAN. FFA 1,2,3,4; Bus Driver 3,4.

WILLIAMS, JOE HENRY. Wrestling 1,2; Social Dance Club 3.

WILLIAMS, WANDA JEAN. Social Dance Club 3.

WILSON, ALICE. Glee Club 1,2; Social Dance Club 3; Home Ec. Club 4.

WILSON, BOB. Homeroom Officer 1,2,4; Men's "A" Club 3,4; Social Dance Club 3; Basketball 1,2,3,4; Football 1,2,3,4; Annual Staff 4; "Most School Spirited."

WILSON, GAIL ELIZABETH. Homeroom Officer 1; Social Dance Club 3; Choral Ensemble 3,4, Greensboro Choral Festival 4.

WILSON, GLENDA JUNE. Girl's "A" Club 2,3,4; Glee Club 1; Class Officer 1; Homeroom Chairman 2,3; Student Council 4; Beta Club 2,3; National Honor Society 4; J.V. Basketball Cheerleader 2; Football Cheerleader 4; Basketball Cheerleader 4; Choral Ensemble 3, Section Leader 3, Mars Hill Choral Festival 4; Archery Club 3; Christmas Parade Representative 4; "Most Popular."

WINKLER, EDDIE. Homeroom Officer 1; Student Council 1; Wrestling 1,2; Art Club 2,3; "Most Talented."

YOUNG, SIDNEY P. Transfer from South Mecklenburg High School: Football 1,2. AHS: Football 3,4; Men's "A" Club 3,4; Track 3,4; Homeroom Reporter 4.

HIGH SCHOOL MEMORIES

Whoa, wait, take it easy. YOU almost overlooked our HIGH SCHOOL MEMORIES. And after all, don't you think this would be one of the most interesting pages in the annual? Wouldn't you like to know what happened to us during our days of high school life?

Each one of us arrived at Appalachian High School with experiences and will depart with new ones. One profits from these many different experiences--Attending classes, going to assembly, participating in extracurricular activities, making friends, consulting with teachers, visiting Bill's, yelling for Appalachian's Gray and Blue, worrying about grades--all of these become a precious part of us.

In August of 1960, this group of seniors congregated in the gym of AHS as the freshman class. These freshmen came not from one school but from many surrounding schools to be combined into the future class of '64. We really had fun our freshman year, didn't we? We joined clubs, made new friends, and found out that we really didn't have to be afraid of the upperclassmen (at least not as much as we thought we would).

All too soon, it seemed, what was once referred to as "Green Freshmen" found themselves as sophomores. The subjects became a little harder, but the fun was even greater! The faculty guided us through another profitable and successful year.

As juniors, we will be remembered as the happiest and most dependable class that ever walked (or ran) the halls of AHS. Our junior year was highlighted by the ordering of our class rings and the great success of the Junior-Senior Prom. The Prom took a great deal of hard work (just ask Mrs. Hughes, Miss Peterson, and Mr. Ross), but it was worth it all to "Climb the Stairway to the Stars" for an evening. Can any of us forget winning all those football games and wrestling matches? We sure did display our part of Appalachian's famous school SPIRIT. NO, as juniors we won't soon be forgotten, especially by Miss Peterson since we left her with many headaches.

And now after all that work we're Seniors! Yes, regardless of all the aches and pains and eye strain inflicted upon us by Julius Caesar, physics, trig, Mr. Gabriel, and four years of English--we're SENIORS, in our opinion the best senior class to ever graduate from Appalachian High School. We have proved this over and over again in the three years leading up to our senior year. We are all proud of our senior class; we have set a good example to the underclassmen and also presented a challenge for them to follow.

Now that we have reached the "top of the stairs" and life's door is awaiting our knock, we look back and wonder . . . We wonder at all that we have seen and touched and been a part of. Soon we will leave, striving for a new and better life beyond the realms of high school. We were taught in high school to be more independent and to profit from our errors; if we have learned this, we will have made a success of our high school education.

With grateful appreciation and humble gratitude to all those who have helped us in attaining our goal, graduation from high school, we leave our dear AHS to go our separate ways.

BARBARA MAST
CLASS HISTORIAN

JUNIOR CLASS OFFICERS

Jack Roten . . . . . President
Jeff Brown . . . . . Vice-President
Kay Greene . . . . . Secretary-Treasurer
Jeanette Wagner . . . . . Reporter

Dreams unfolded, and at last we took on the honors and responsibilities of upperclassmen. That glorious enthusiasm, however, was soon absorbed by our diligent work for the Junior-Senior, hours of planning and decorating, and the magazine sale. Anticipation mounted as the Junior Marshals were announced. Yes, this became the most genuine year of our career. Our able Junior sponsors were Mr. Broyhill, Mrs. Church, Mr. Gabriel, Miss Hurd, and Mr. Snead.

MR. BROYHILL'S Homeroom

Richard Agle

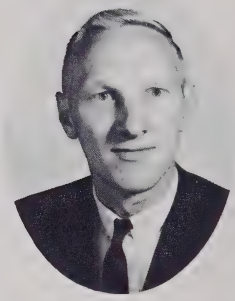

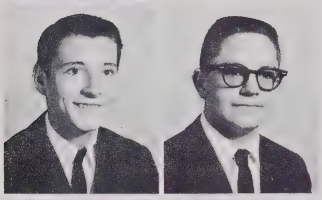

George Ashley
Paul Bagley

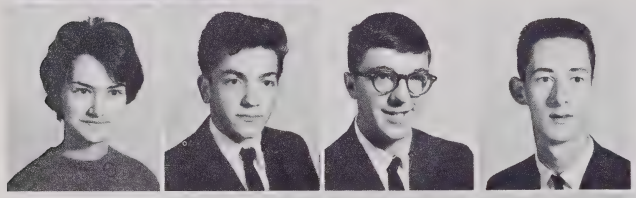

Mary Louise Banner
Harley Bentley
Tommy Bentley
James Bingham

Bill Brewer
Jeffrey Brown
Linda Brown
Terry Bryan
Sue Campbell

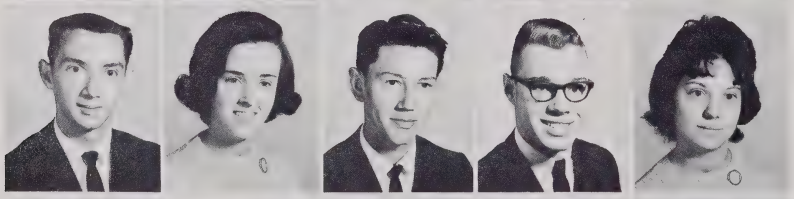

Steve Cannon
Kim Chamblin
Gilbert Cheek
Gerald Clawson
Pat Cobb

Wade Coffey
Danny Cole
David Cook
Donna Cook
Stella Cook

John Cooke
Denver Cornett
Rosalind Covington
Carole Critcher
Weldon Critcher

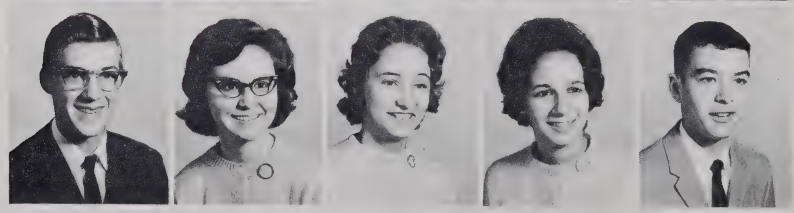

Glenn Day
Jane Dixon
Joyce Edmisten
Marie Erneston
Barry Faries

MRS. CHURCH'S Homeroom

In Memory

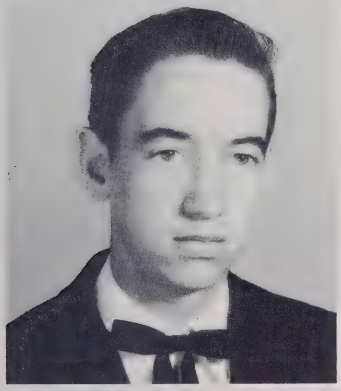

DENVER HAMBY
1947-1963

Mrs. Laura Church
Bob Friend

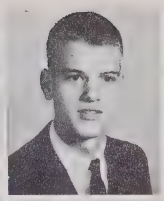

Rita Garland
Paul Gragg
Billy Jack Greene

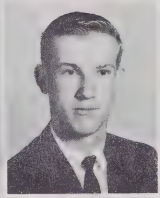

Bobby Greene
Carolyn Greene
George Greene

Harlen Greene
Horace Greene
Judy Ann Greene
Judy Carolyn Greene

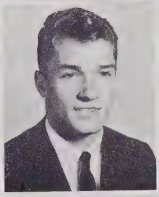

Kay Greene
Mary Greene
Nancy Greene
Perry Greene
Mack Greer

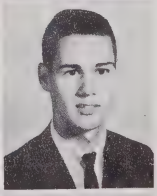

Quentin Greer
Shirley Greer
Wanda Greer
Mackie Hagaman
Sherrill Hampton

Alvin Hardy
Dean Hardy
Norma Jean Harmon
Coolidge Harrison
Jimmy Hayes

Larry Hayes
Patsy Henson
Bobby Hester
Gary O. Hodges
Gary W. Hodges

MR. GABRIEL'S

Homeroom

Cheryl Hicks

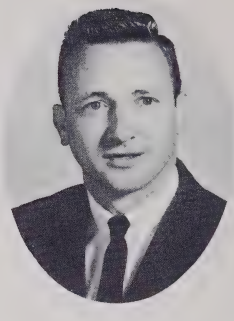

Harold Hodges
Sarah Nan Hodges

Bobby Hollar
Mary Honeycutt
Sherald Johnson

Gary Jones
Johnny Jones
Nell Jones
Wanda Jones

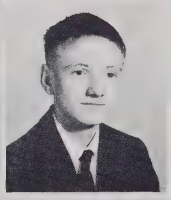

Kathryn Kelly
Janice Kiziah
Dinah Lanning
Carolyn Lookabill
Mackie Mast

Beverly Meekins
Dean Miller
Leta Miller
Pauline Miller
Robert Miller

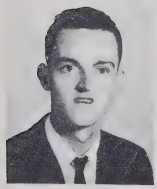

William Miller
Phil Minor
Allan Moretz
Benny Moretz
Billy Moretz

Len Moretz
Janice Nichols
Charles Norris
Denny Norris
Jimmy Norris

MISS HURD'S Homeroom

Lynda Norris

Don Payne
Judy Payne

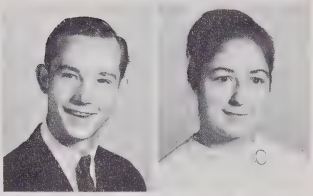

Paul Payne
Dennis Perry
Devola Phillips

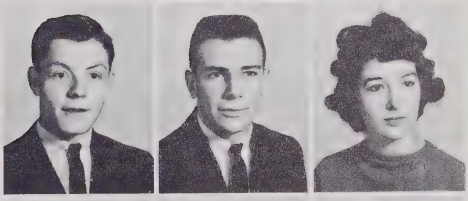

Ronnie Pitts
Harold Preswood
Cassandra Pritchett
Gary Proffit
Jimmy Proffit

Joe Proffit
Jerry Ramsey
Gary Ray
Jerry Ray
Judy Rayfield

Jim Reary
Russell Roark
William Roberts
Elizabeth Ross
Jack Roten

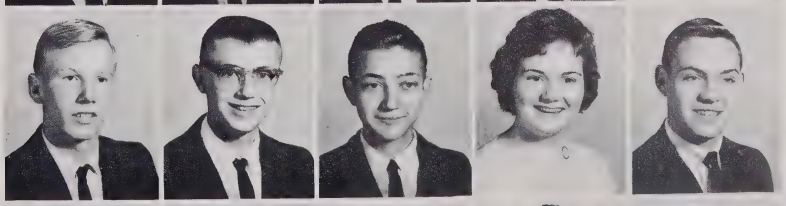

Mickey Seaward
Ann Shirley
Jim Shoemake
Diane Shore
Burt Shrake

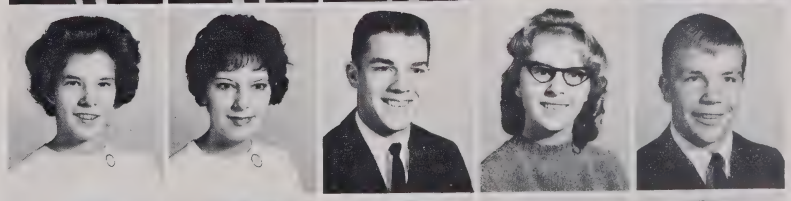

Johnnie Smith
Linda Smith
Patricia Spencer
Greg Stanbery
Larry Stanbery

MR. SNEAD'S Homeroom

Kathy Starnes
Gary Storie

Gloria Storie
Libby Storie
Jaffa Suddreth

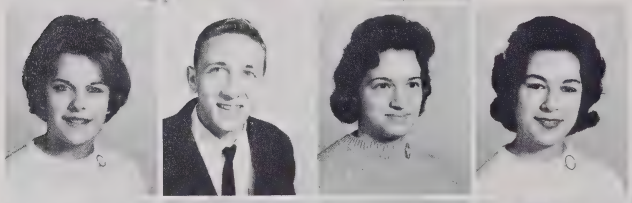

Carolyn Tatum
C. L. Taylor
Judy Tester
Angela Triplett

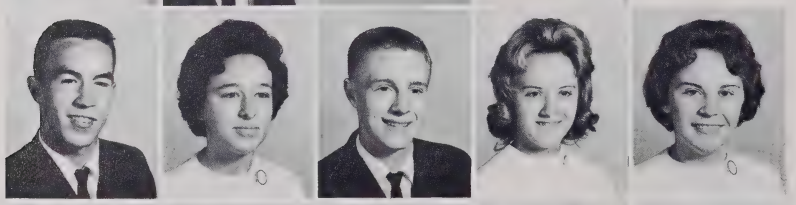

Glenn Triplett
Janice Triplett
Larry Triplett
Margie Triplett
Willa Dean Triplett

Jimmie Trivette
Johnny Tugman
Jeanette Wagner
Mary Wagnon
Joe Ward

Carol Watson
Janice Watson
Shirley Watson
John Welch
Paul Welch

Wanda Welch
Jerry West
Billy Wilcox
Charles Wilcox
David Williams

Dallas Wilson
Bobby Winebarger
Sandra Winebarger
Billie Jo Winkler
Wilma Woodring

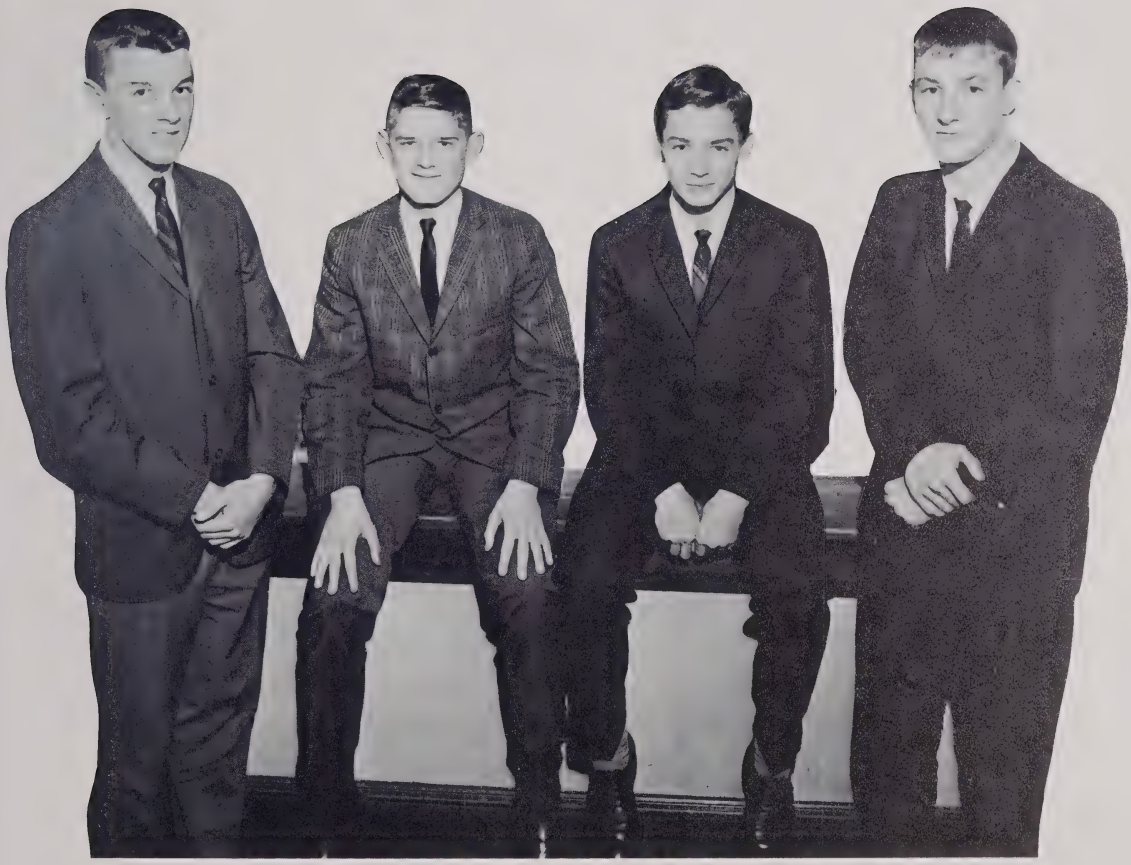

SOPHOMORE CLASS OFFICERS

Mike Wilson . . . . . President
Mike Sink . . . . . Vice-President
Ricky Hodges . . . . . Secretary-Treasurer
Steve Hampton . . . . . Reporter

Dreams "buckled down" and no longer were we tagged the "greenest" class. As we rose to our newly acquired status, we became shining examples for our underclassmen. Our first frogs . . . second Sadie Hawkins Dance . . . first JULIUS CAESAR . . . all crammed into one short year. We soon shed our sophomore sophistication.

MISS SCHELL'S Homeroom

Tom Adams

Hal Anderson
Beatrice Auton

Janice Ayers
Susie Barnes
Tommy Bayton
L. E. Beach

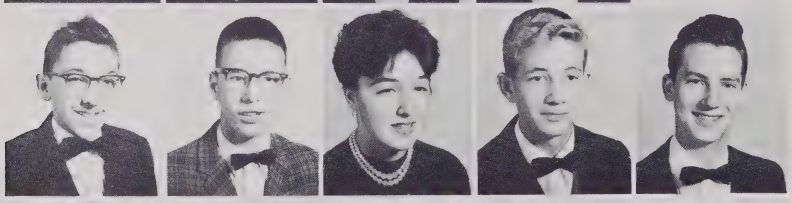

Harvey Bentley
Delmas Blalock
Nancy Bodenhamer
Richard Bolling
Eddie Brown

Margie Brown
Ted Brown
Wanda Brown
Jim Burkett
Velma Campbell

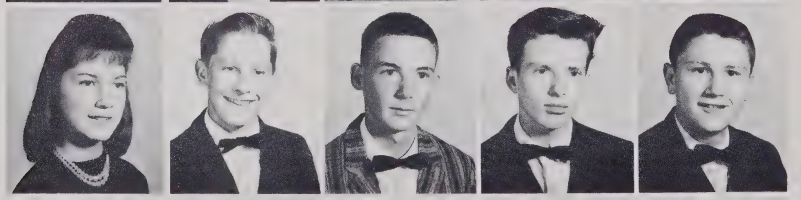

Ella Carroll
Stanley Carroll
Troy Carroll
James Caudill
Jerry Cheek

Charles Church
Elaine Clawson
Nina Clawson
Larry Cline
Johnnie Coe

Kent Coffey
Sue Cole
Della Cook
Douglas Cox
Rodney Critcher

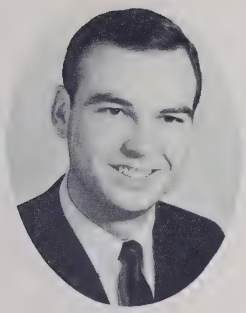

MR. WILSON'S Homeroom

Betty Ruth Day

Steve DeGroat
Linda Dotson

Linda Edmiston
J. D. Eggers
Norma Eggers
Jimmy Eller

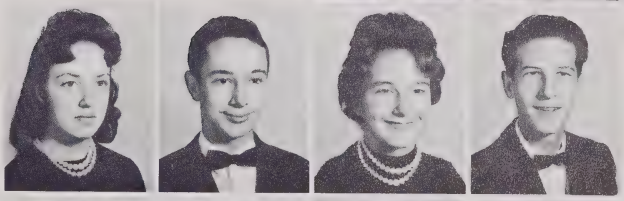

Donald Fidler
Rebecca Ford
Linda Gragg
Charlene Greene
Clyde Greene

Gary Paul Greene
Judy Ann Greene
Linda Carole Greene
Linda Gail Greene
Sylvia Gail Greene

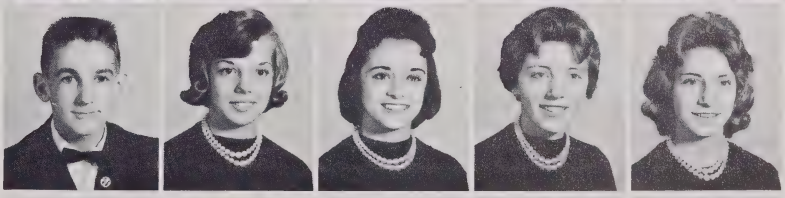

Larry Greer
Loye Greer
Troy Greer
Carol Hagaman
Diane Hagaman

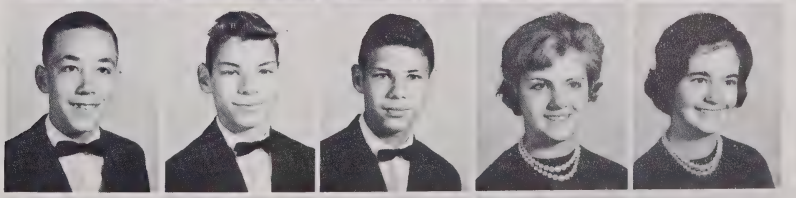

Sara Hagaman
Daphine Hamby
Steve Hampton
Linda Hardison
Randy Hart

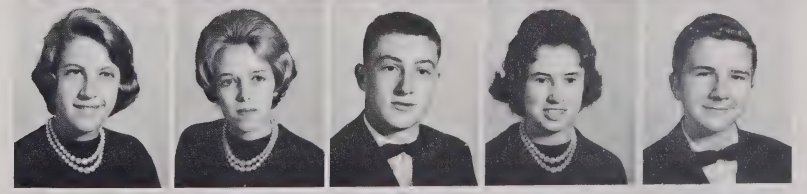

Neil Hartley
Steve Hartley
Betty Hayes
David Hayes
Deanna Hayes

MR. LEDFORD'S Homeroom

Frank Hayes

Gail Hayes

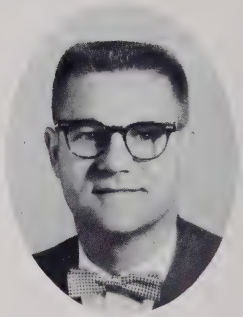

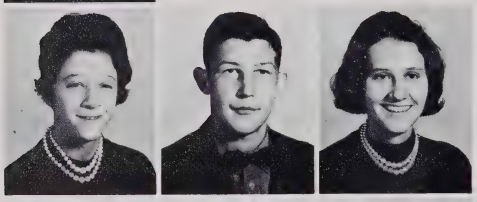

Linda Henderson
Dennis Hicks
Betty Hodges

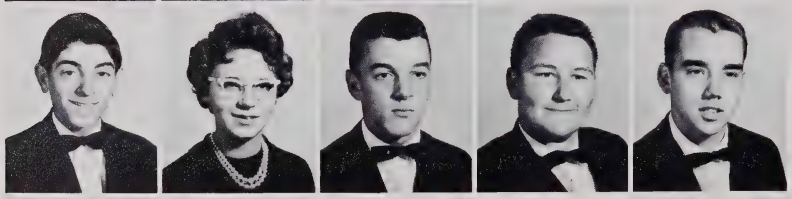

Dennie Hodges
Linda Hodges
Ricky Hodges
James Houck
Lee Jackson

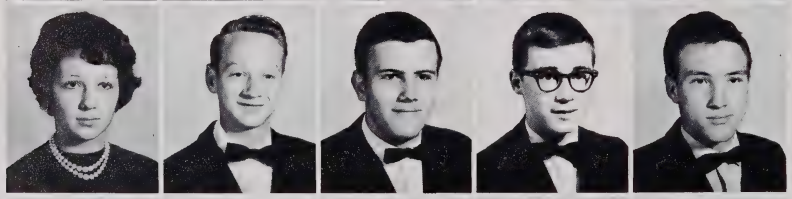

Rita Johnston
Robert Jones
Tommy Kirk
Jack Lawrence
David Lewis

Janice Lewis
Lou Ann Lowrance
Linda Lyons
Phyllis MacBryde
Ronnie McCreary

Keith McGuire
Geraldine Main
Mary Darwin Marsh
David Michael
Belva Miller

Cecil Miller
Clover Miller
Connie Jean Miller
Diane Miller
Fred Miller

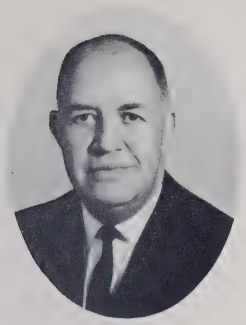

MR. HARVEY'S Homeroom

Imogene Miller

Marie Miller
Patsy Miller

Sharon Miller
Garry Moretz

Leon Moretz
David Norris
Lorene Norris

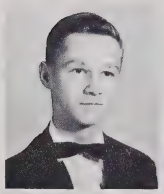

Mary Norris
Sheron Norris
Bruce Oland
David Payne

Tommy Pease
Darlene Pitts
Linda Proffit
Glenda Ragan

Bill Randall
Tony Ray
Larry Richardson
Mike Robbins
Russell Robinson

Steve Rominger
Jimmy Ross
Sue Sherwood
Bobby Shirley
Michael Sink

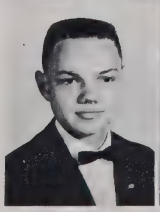

MISS STILE'S Homeroom

Becky Robbins

Judy Robinson
Geneva Smith

Loretta South
Hilda Stokes
Mike Storie

Bonnie Teague
Stacy Teague
David Thomas
Bobby Todd

Roy Triplett
Billy Trivette
Judy Trivette
Sarah Venable

Allan Wagner
Betty Lois Watson
Betty Ruth Watson
Gary Watson
Peggy Watson

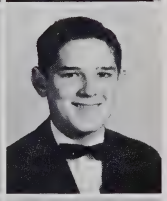

Sandra Watson
Evelyn Welch
Clarence Wilson
Judy Wilson
Mike Wilson

Ben Winebarger
Sarah Winebarger
Johnny Winkler
Rachel Wyatt
Susan Young

FRESHMAN CLASS OFFICERS

Jimmy Marsh . . . . . President
Larry Ford . . . . . Vice-President
Scott Stanbery . . . . . Secretary-Treasurer
Randy Houser . . . . . Reporter

Dreams began, as we made our first appearance into our long-awaited high school career. Although we assumed the nickname "punks", we accepted the title proudly for we represented new faces, new laughs. Our first dance . . . our first ball games . . . our first pep rallies. All this made our freshman year a great step in the fulfillment of our dreams.

MR. POE'S Homeroom

Rita Aldridge

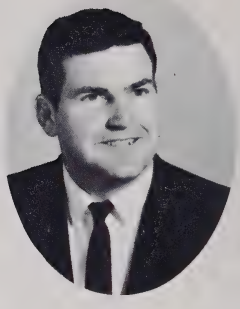

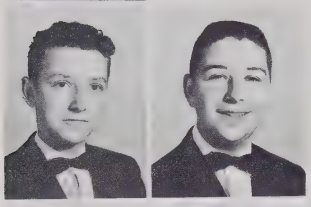

Tommy Ashley
Danny Austin

Craig Austin
Carolyn Barnes
Barbara Barnett

Linda Barnett
Brenda Beach
Terry Beach

Rosie Bentley
Lois Blackburn
Palmer Blair
Steve Brientenstein

Jimmy Brooks
Donna Brown
Paulette Brown
Ron Brown
Sandra Brown

Shirley Brown
Jim Broyhill
Bertha Bryan
Betty Sue Bryan
J. C. Calloway

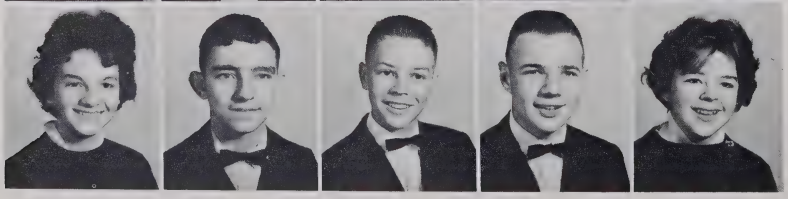

Roxanna Carroll
Guy Casey
Doyle Church
David Clawson
Helen Connolly

MR. COFFEY'S Homeroom

Martha Castro

Dayton Cook
H. J. Cottrell

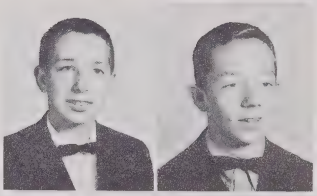

Donnie Critcher
Steve Critcher
Wanda Critcher

Donna Davis
Myra Davis
Jimmy Deal

Gary Deitz
Margaret Derrick
Linda Dixon
Sam Dixon
Kathy Dotson

Mary Dyer
Stacy Eggers
Shirley Eldreth
Shelley Farthing
Larry Ford

Leslie Gentry
Lawrence Gill
Linda Glenn
Cindy Godwin
Elson Greene

Geneva Greene
Melba Greene
Ruby Greene
Stephen Greene
Gail Greer

MISS ELLIOTT'S Homeroom

James Greer

Joyce Greer
Keith Greer

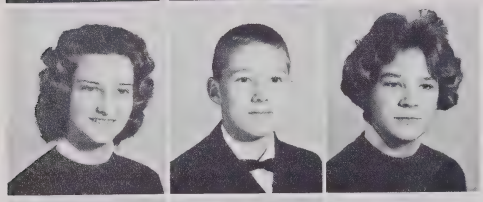

Janis Hamby
Darrell Hampton
Mary Hampton

Lynette Hardin
Marsha Hargrave
Danny Hartley

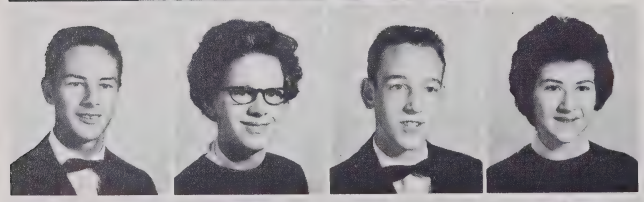

Johnny Hartley
Delois Hayes
Joe Hayes
Sharon Hendrix

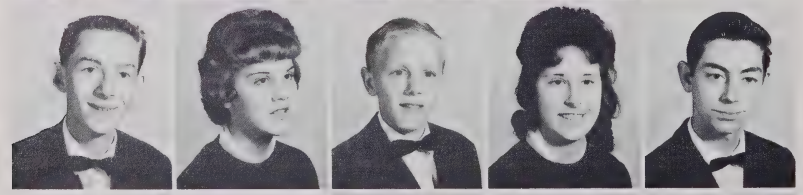

Gary Henson
Jeanette Hicks
Jimmy Higgins
Barbara Hodges
Donnie Hodges

J. B. Hodges
R. D. Hodges
Reta Hodges
Bernard Hodgson
Jorene Hoke

Larry Holman
Randy Houser
Susan Isenhour
Judy Johnson
Martha Jones

MRS. JONES'S Homeroom

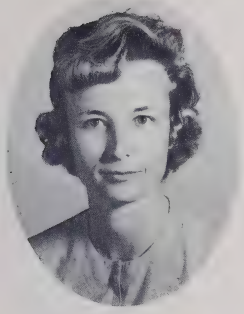

Jinnie Jordan

Donese Keller
Shirley Laxton

Ellen Lewis
Judy Ann Lunceford
Jimmy Marsh

Judy Gail McLean
Deborah McNeil
Jenny Bell Mast
Gary Meeks

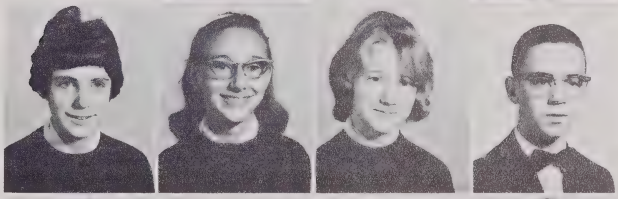

Jerry Meekins
Bobby Miller
Christine Miller
Darlene Miller

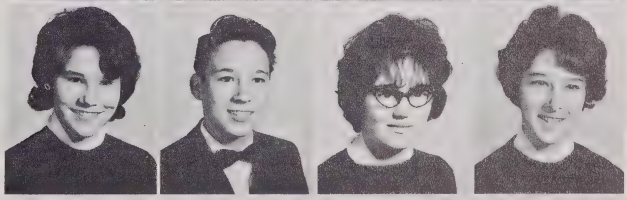

Forrest Miller
Garry Miller
Linda Miller
R. J. Miller
Curtis Miller

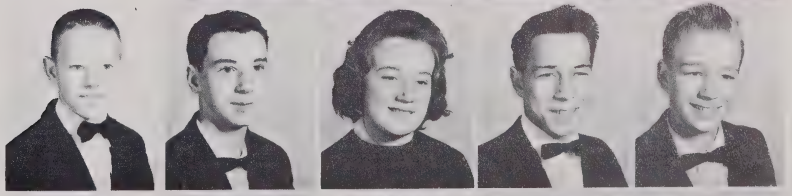

Trulla Miller
Wanda Miller
Lynn Moore
Carol Viola Moretz
Jonas Moretz

Robert Nifong
Jerry Norris
Larry Norris
Boyd Parlier
Ancil Parsons

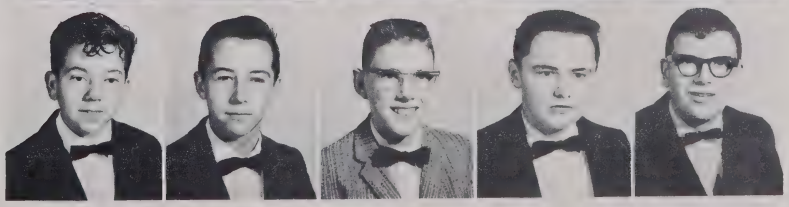

MRS. WELL'S
Homeroom

Jeanette Payne

Dorothy Payne
John Payne

Morris Penley
Kate Phillips
Vera Phillips

Earl Proffit
Gail Proffit
John Bernard Proffit

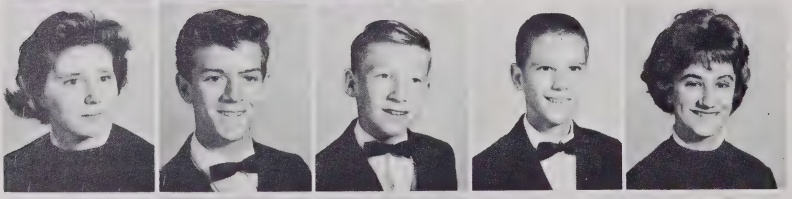

Peggy Ragan
Carter Randall
Ricky Ray
Robert Reiman
Brenda Richards

Jenny Lou Robinson
Nancy Robinson
Linda Shew
Pat Shull
Steve Smith

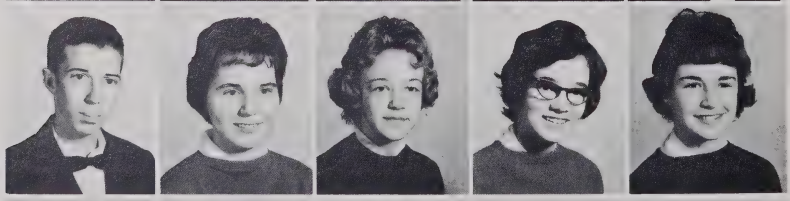

Tommy Smith
Virginia Smith
Sandra South
Teresa South
Martha Stacy

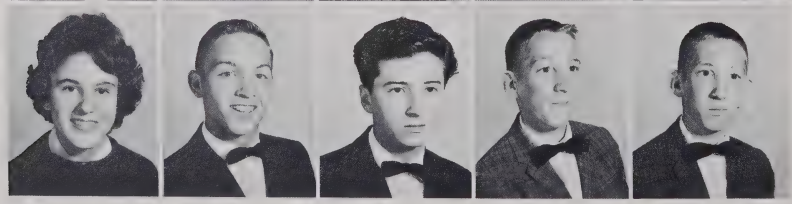

Glenna Stanbery
Scott Stanbery
Spencer Storie
Lee Stroupe
Mac Stroupe

MR. CAMPBELL'S Homeroom

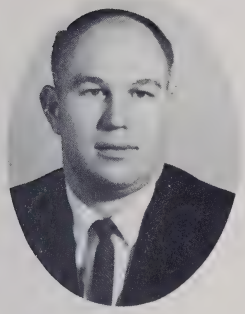

John Taylor

Jim Teague
Carolyn Tester

Merle Todd
Edward Trexler
Barbara Trivette

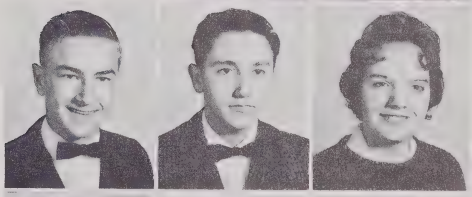

Mike Trivette
Wayne Underwood
Sybil VanDyke

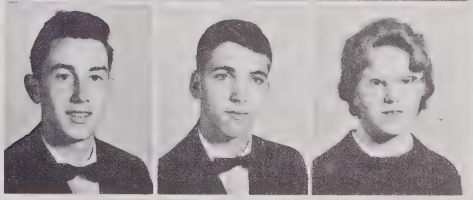

Johnny Ward
C. R. Watson
Jimmy Watson
Keith Watson

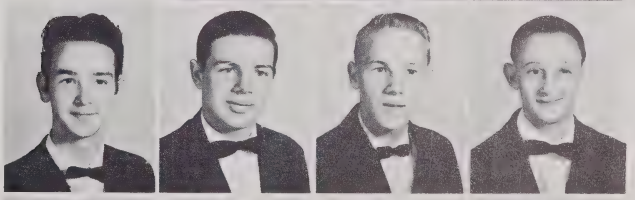

Merle Watson
Ray Watson
Roy Watson
Dayton Welch
Annie Lois Wilcox

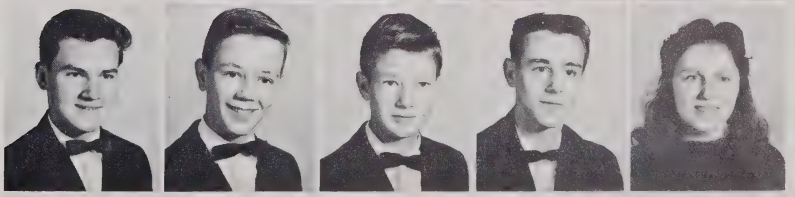

Curtis Williams
Danny Wilson
Beth Williams
Conley Winebarger
Joe Winebarger

Judy Kay Winebarger
Scott Winebarger
Steve Winebarger
Doris Winkler
Lee Yates

FEATURES

Always in our dreams, as we near the end of our journey, there is the final surge of effort for the last and greatest of goals yet to be reached and for long and faithful work to be recognized.

These honors and awards now assigned will not leave our memories. They are ours; we are theirs . . . their accomplishments representing a final chapter in the fulfillment of senior high dreams.

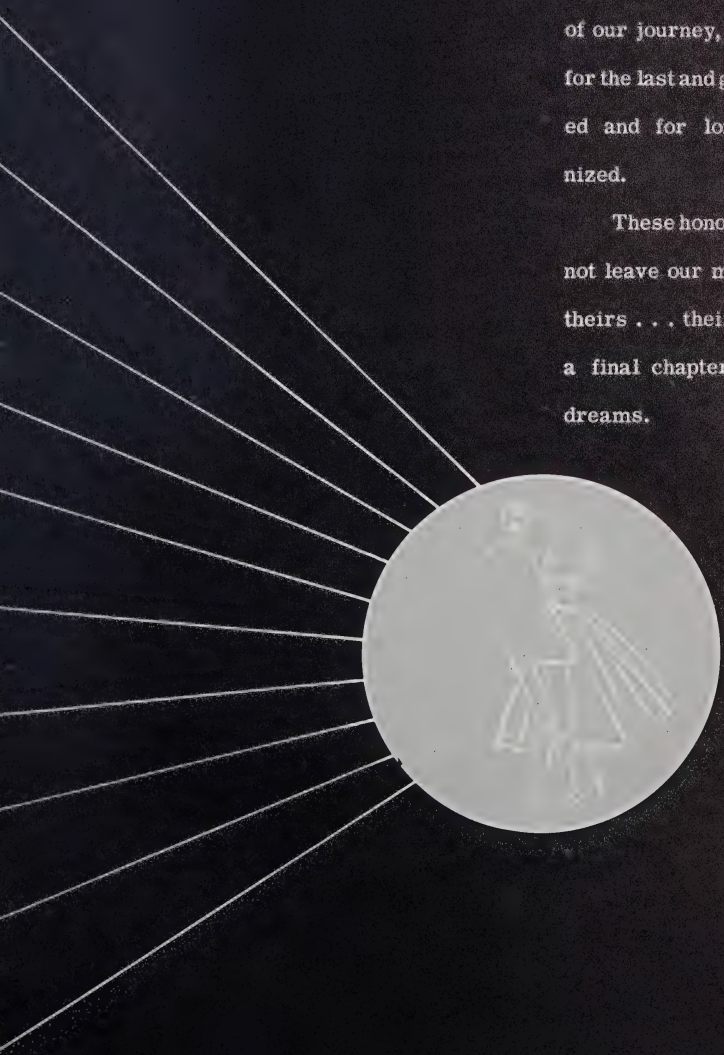

MR. APPALACHIAN
Sam Adams

MISS APPALACHIAN
Martha Moretz

MISS SENIOR

Patty Oland

MISS SOPHOMORE

Linda Greene

BEAUTIES

MISS JUNIOR

Kay Greene

MISS FRESHMAN

Martha Stacy

CLASS

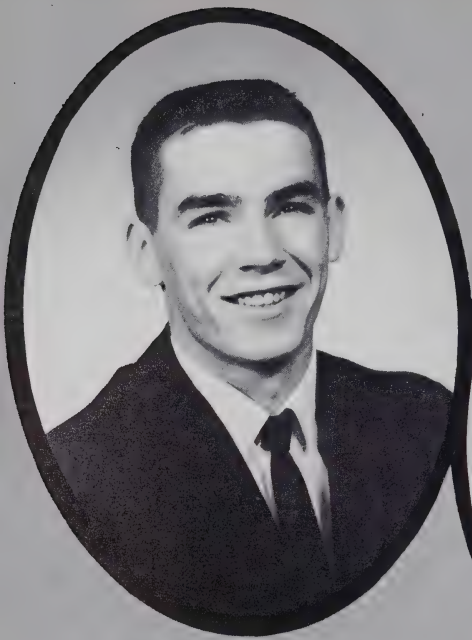

SENIOR FAVORITES

PHIL HAMPTON
JACKIE GREENE

SOPHOMORE FAVORITES

RICKY HODGES
BETTY HAYES

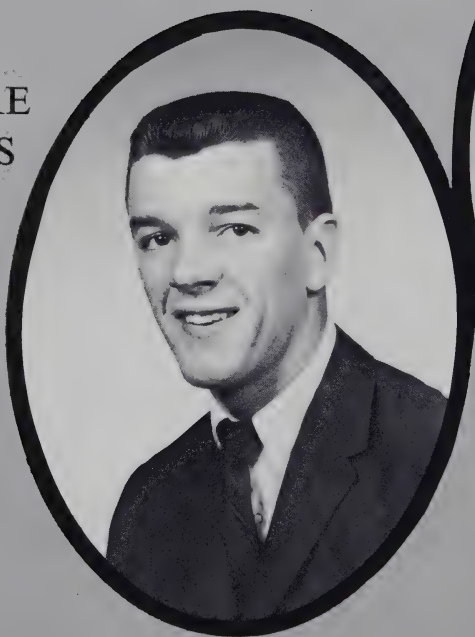

FAVORITES

JUNIOR FAVORITES

JEFF BROWN
PATTY SUE SPENCER

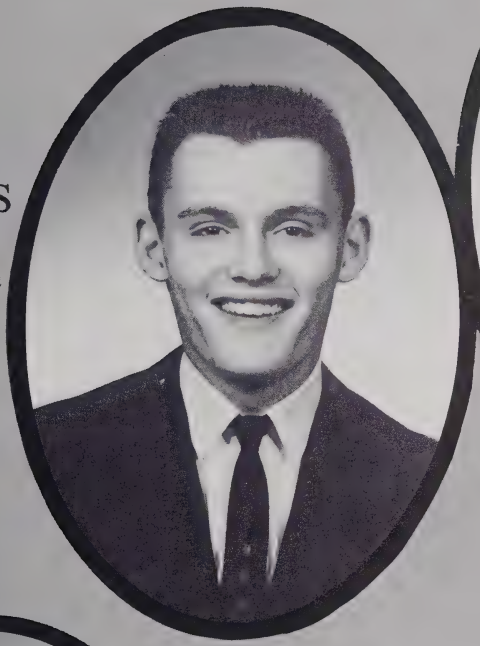

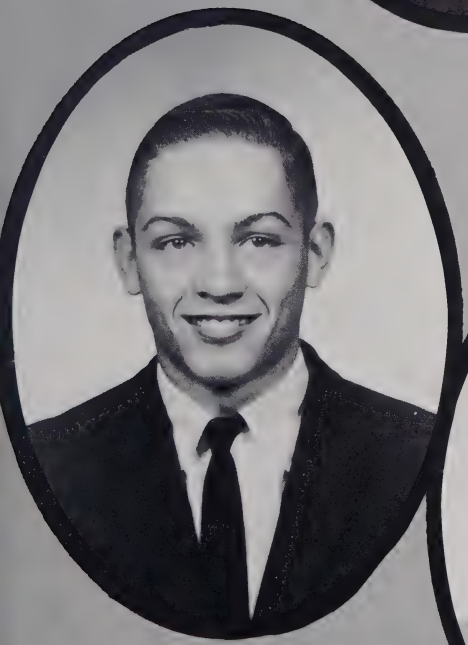

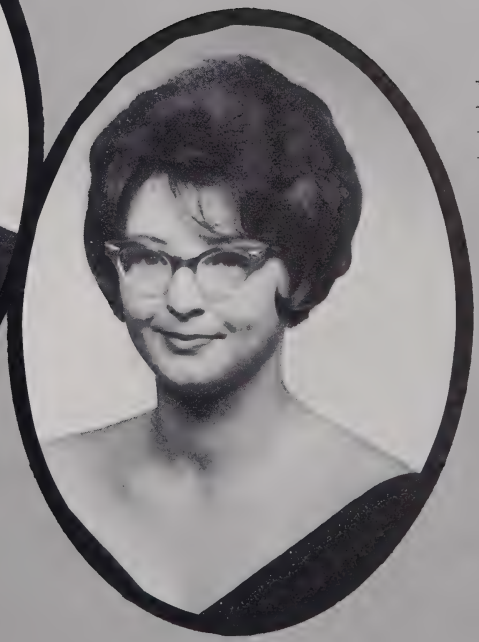

FRESHMAN FAVORITES

SCOTT STANBERY
JENNY LOU ROBINSON

WITTIEST

Jackie Greene
Kermit Miller

MOST POPULAR

Phil Hampton
Glenda Wilson

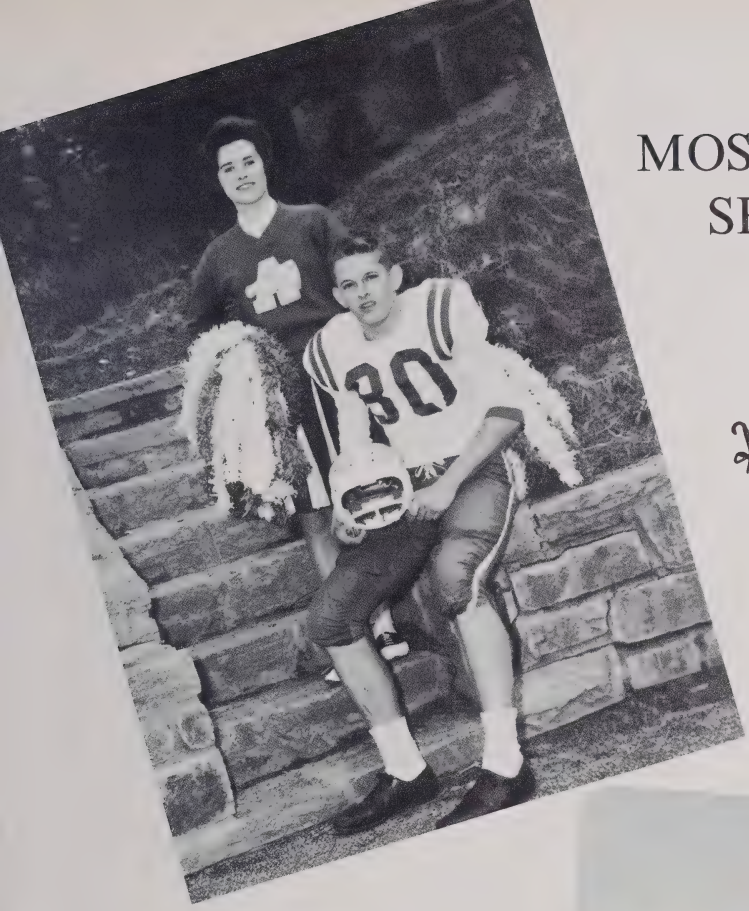

MOST SCHOOL SPIRITED

Bobby Wilson
Martha Allen

MOST TALENTED

Betsy Isley
Eddie Paul Winkler

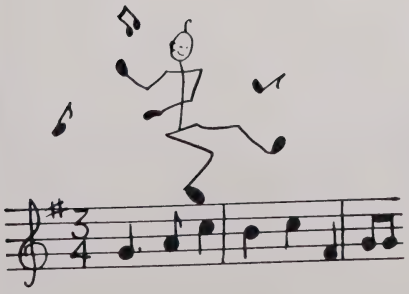

FRIENDLIEST

Nancy Pease
Gary Brown

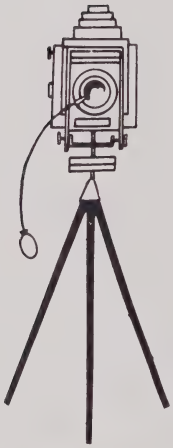

BEST LOOKING

Pam Hamby
David Watson

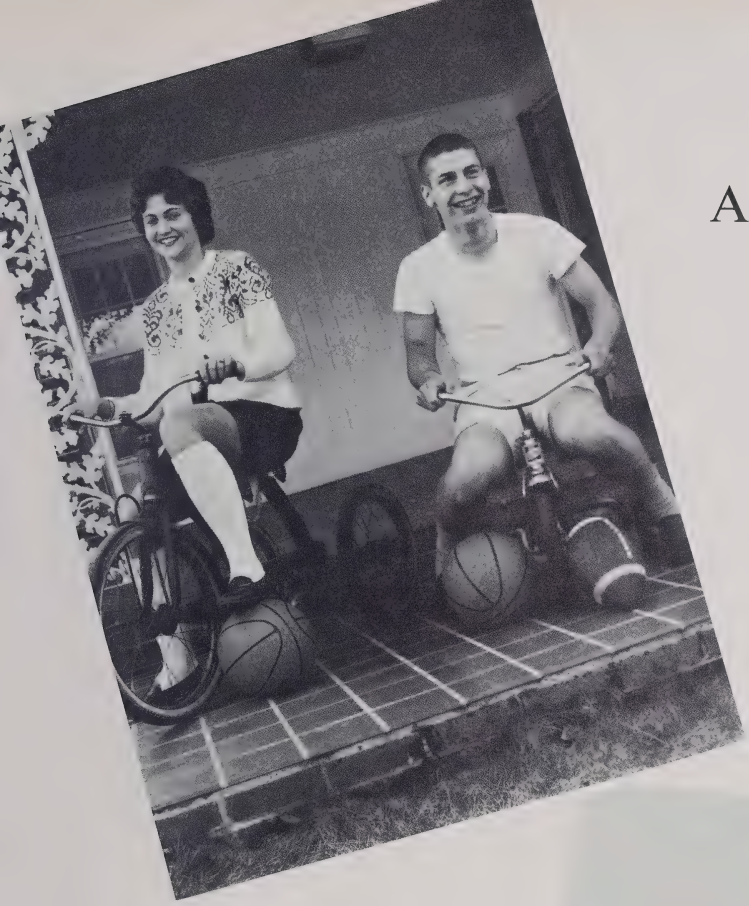

MOST ATHLETIC

Barbara Mast
Ronnie Hunt

MOST DEPENDABLE

Jane Buckland
Johnny Cole

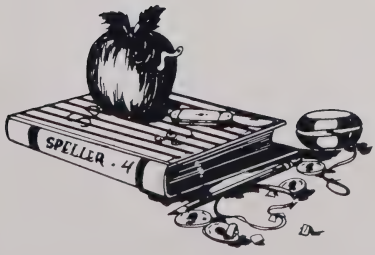

BEST ALL AROUND

JOHNNY STACY
PATTY PAYNE

MOST LIKELY TO SUCCEED

RALPH BESHEARS
PATTY OLAND

CHRISTMAS ROYALTY

KING AND QUEEN

Alton Johnson

Martha Moretz

COURT

Jackie Greene and Phil Hampton

Mr. and Mrs. Santa Claus (Gail Greene and Claude Norris)

SADIE HAWKINS DANCE

KING AND QUEEN

GARY BROWN AND JACKIE GREENE

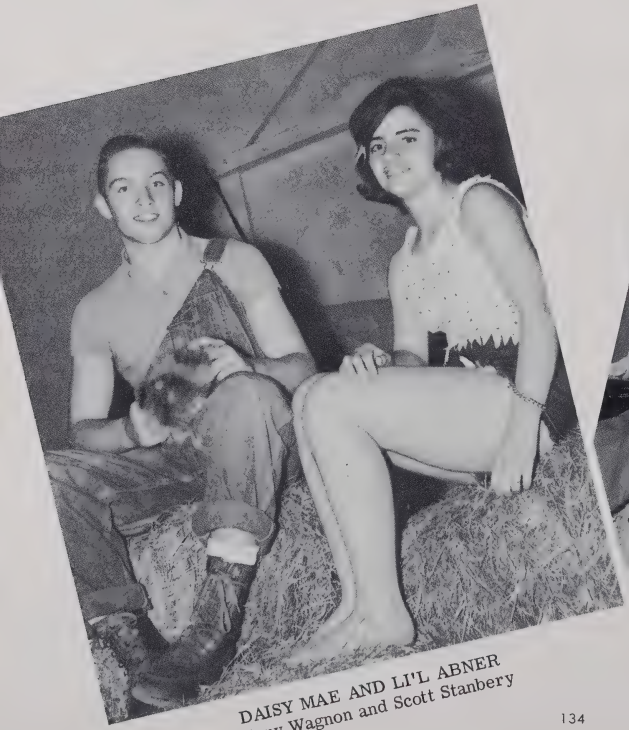

DAISY MAE AND LI'L ABNER
Mary Wagnon and Scott Stanbery

OUR FACULTY?

People you like . . . like Coke!

"COKE" IS A REGISTERED TRADE-MARK

BOTTLED UNDER AUTHORITY OF THE COCA-COLA COMPANY BY

COCA-COLA BOTTLING COMPANY HICKORY, N. C.

Congratulations
to the Graduating Class of 1964
from

SHADOWLINE, INC.

Boone, North Carolina

BE SMART!
BE THRIFTY!
SHOP WHERE YOU
ALWAYS GET QUALITY

SAVE AT WINN DIXIE FOOD STORES

SINCE 1896 S&H GREEN STAMPS

Congratulations to the Graduating Class

from

WATAUGA SAVINGS & LOAN ASSOCIATION

"Safe For Your Savings Since 1921."

106 West King Street Phone: 264-8885

Boone, North Carolina

IN MEMORIAM

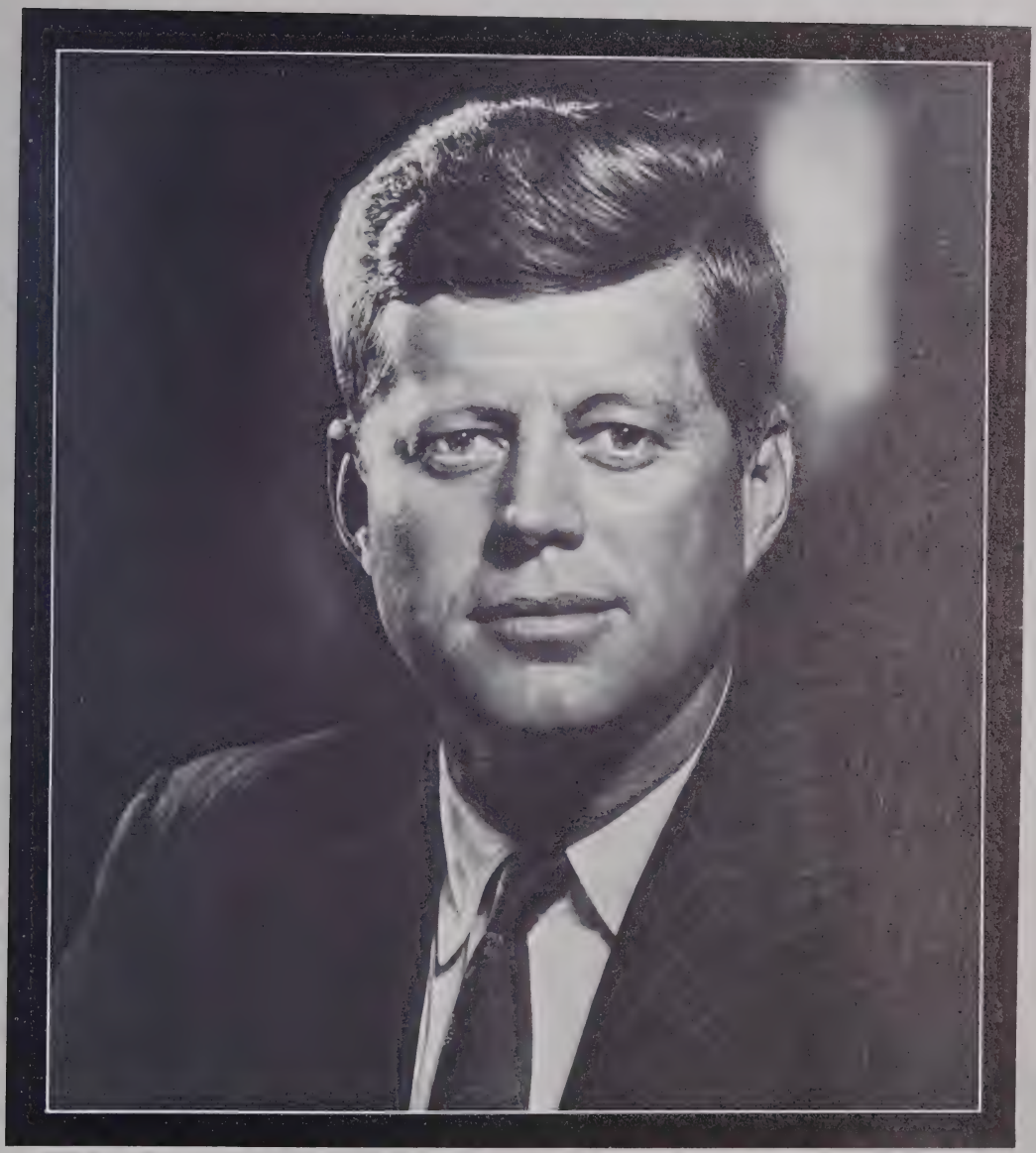

PRESIDENT JOHN F. KENNEDY 1917-1963

". . . ask not what your country can do for you:
Ask what you can do for your country."

AUTOGRAPHS

AUTOGRAPHS
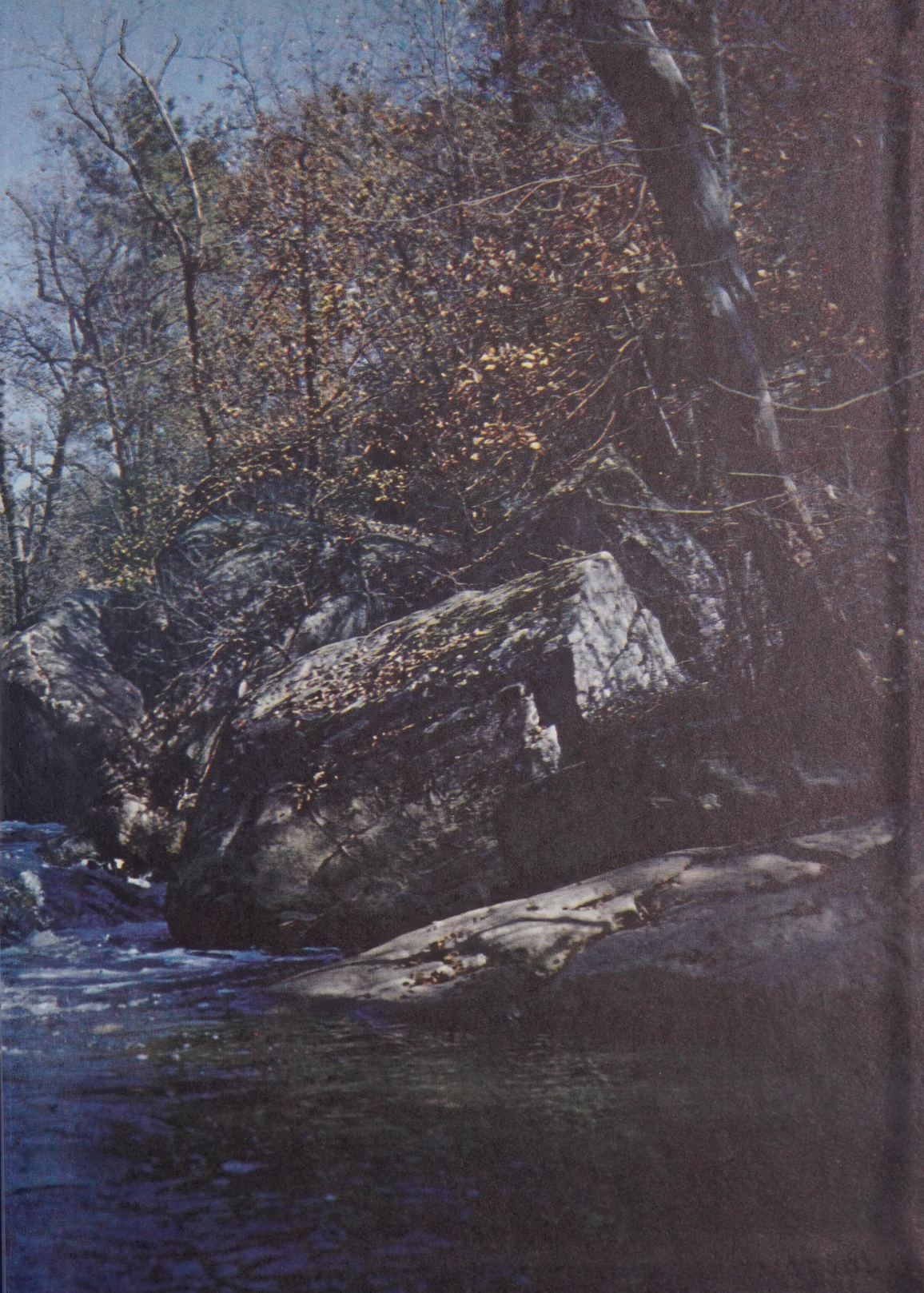
AUTOGRAPHS